

DUNHAM SURVEYING, S.C.
SURVEYING & ENGINEERING
DELAVER, WISCONSIN 53115

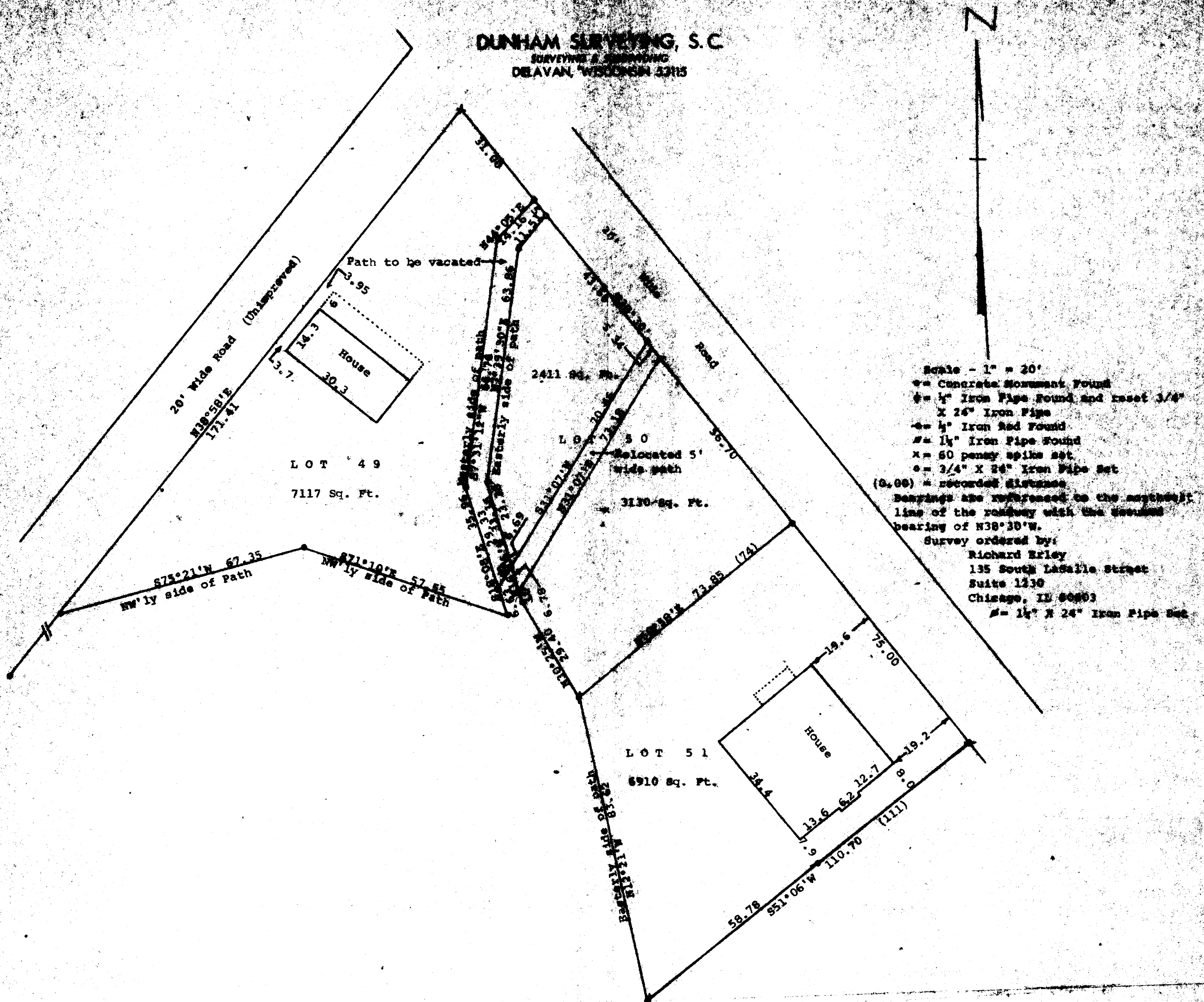

STATE OF WISCONSIN) ss
COUNTY OF WALWORTH)

I, George T. Dunham, Surveyor, certify that I have surveyed the property described as follows:

Lots 49, 50, and 51 located in The Gardens, a subdivision located in the Village of Fontana-on-Geneva Lake, Walworth County, Wisconsin,

and that the map shown above is a true representation thereof and shows the size and location of the property, its exterior boundaries, the location of all visible structures and dimensions of all principal buildings thereon, boundary fences, apparent easements, roadways and visible encroachments, if any, and that I have surveyed the property hereon described according to the official records to the best of my knowledge and belief.

December 11, 1985

Revised May 3, 1986

George T. Dunham

George T. Dunham, Surveyor

I, George T. Dunham, Surveyor, certify that I have surveyed the property described as follows: A part of Lot 50 of The Gardens, a subdivision located in the Village of Fontana-on-Geneva Lake, Walworth County, Wisconsin, described as follows: Commencing at the most easterly corner of said Lot 50; thence N38°30'W along the northeasterly line of said Lot 50, 56.70 feet to the place of beginning; thence continue N38°30'W along said line 5.34 feet; thence S31°07'W 70.46 feet to a point on the easterly line of a path; thence S16°26'E along the edge of said path 6.78 feet; thence N31°07'E 73.18 feet to the place of beginning;

and that said land is to be designated as "Path" and subject to the same usage and restrictions as other land shown as "Path" on the recorded plat of The Gardens.

July 22, 1987

George T. Dunham
George T. Dunham, Surveyor

