

WALWORTH COUNTY  
SURVEYING & MAPPING  
LAKE GENEVA, WISCONSIN

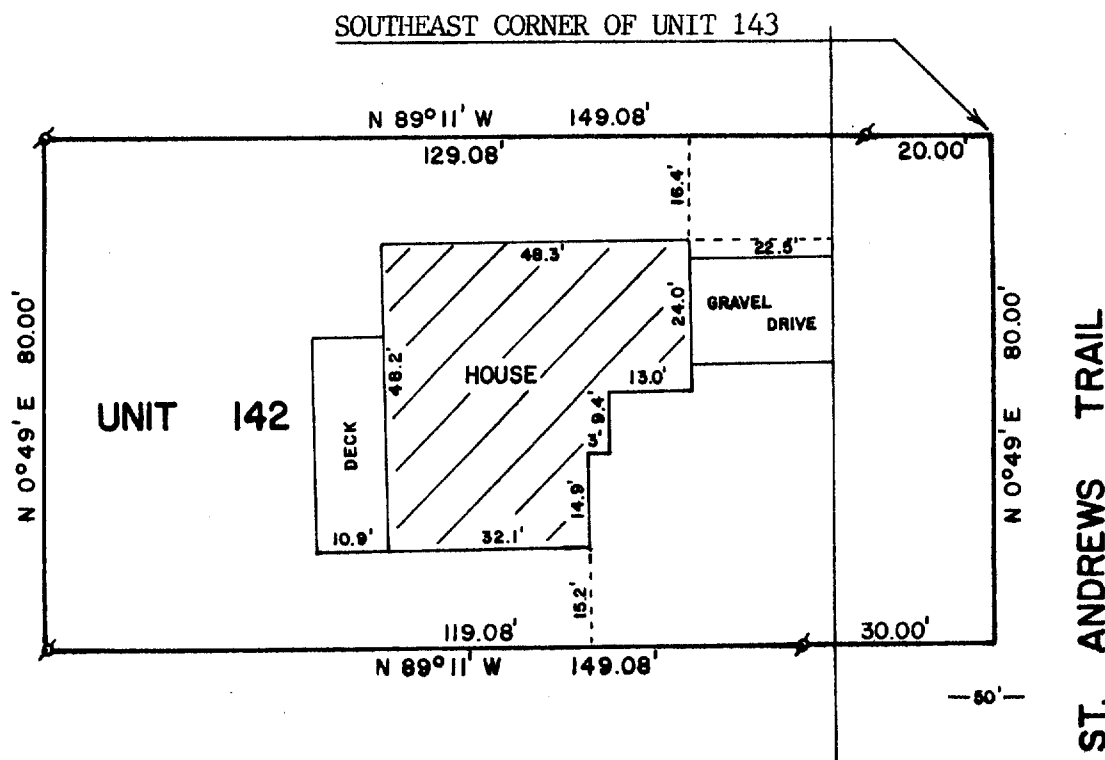

PLAT OF SURVEY OF

A PARCEL OF LAND LOCATED IN THE SOUTHWEST 1/4 OF THE SOUTHWEST 1/4 OF SECTION 18, TOWN 1 NORTH, RANGE 17 EAST, VILLAGE OF FONTANA-ON-GENEVA LAKE, WALWORTH COUNTY, WISCONSIN, BEING MORE PARTICULARLY DESCRIBED AS FOLLOWS:

BEGINNING AT THE SOUTHEAST CORNER OF UNIT 143 OF ABBEY SPRINGS; THENCE S 0°49' W 80.00 FEET; THENCE N 89°11' W 149.08 FEET; THENCE N 0°49' E 80.00 FEET; THENCE S 89°11' E 149.08 FEET TO THE POINT OF BEGINNING, CONTAINING 0.2738 ACRES MORE OR LESS.

ORDERED BY: KEEFE REAL ESTATE  
P.O. BOX 268  
WALWORTH, WI. 53184

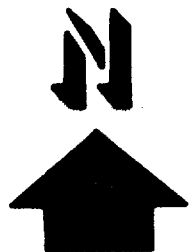
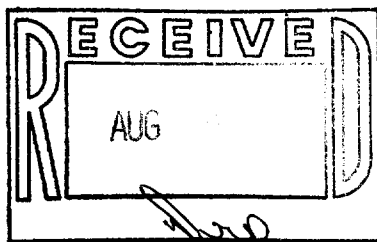

SCALE - 1"=30'

LEGEND

∘ - IRON PIPE FOUND

I, ROBERT M. BAERENWALD, DO HEREBY CERTIFY THAT I HAVE SURVEYED THE PROPERTY HEREON DESCRIBED ACCORDING TO THE OFFICIAL RECORDS AND THAT THE PLAT HEREON IS A CORRECT REPRESENTATION OF THE PROPERTY LINES TO THE BEST OF MY KNOWLEDGE AND BELIEF.

*Robert M. Baerenwald*  
ROBERT M. BAERENWALD  
WISCONSIN REGISTERED LAND SURVEYOR, S-1508

DATE *July 8, 1987* JOB NO. 1141

NOTE: THIS IS NOT A CERTIFIED COPY UNLESS SEALED.

SCDB4-142

5-740