

WALWORTH COUNTY  
SURVEYING & MAPPING  
LAKE GENEVA, WISCONSIN

ST. ANDREWS TRAIL

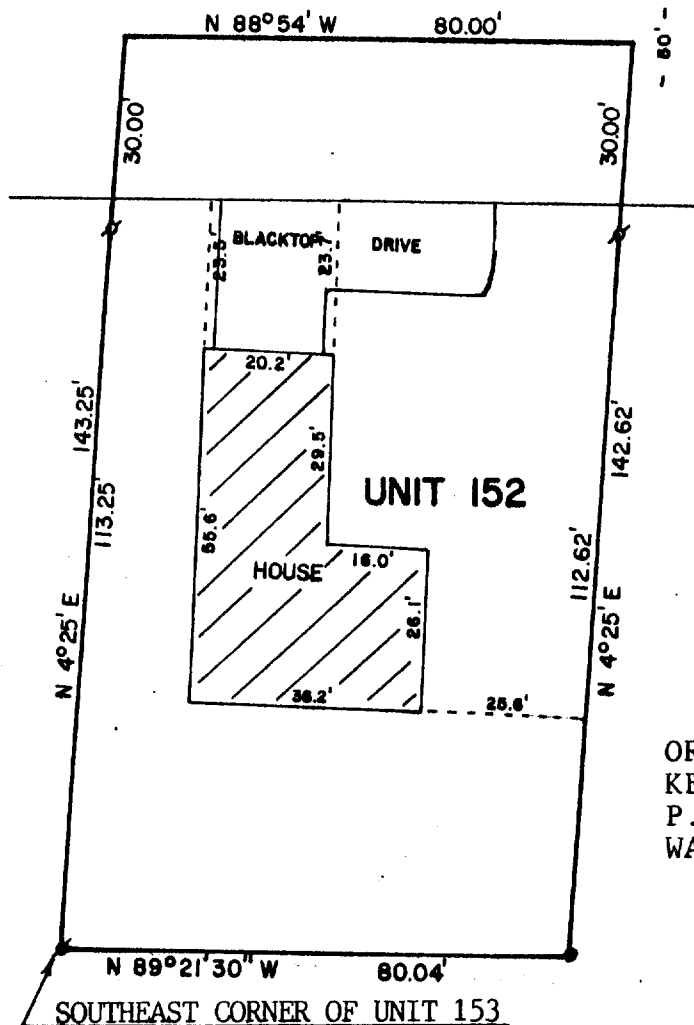

ORDERED BY:  
KEEFE REAL ESTATE  
P.O. BOX 268  
WALWORTH, WI. 53184

PLAT OF SURVEY OF

A PARCEL OF LAND LOCATED IN THE SOUTHWEST 1/4 OF THE SOUTHWEST 1/4 OF SECTION 18, TOWN 1 NORTH, RANGE 17 EAST, VILLAGE OF FONTANA-ON-GENEVA LAKE, WALWORTH COUNTY, WISCONSIN, BEING MORE PARTICULARLY DESCRIBED AS FOLLOWS:

BEGINNING AT THE SOUTHEAST CORNER OF UNIT 153 OF ABBEY SPRINGS; THENCE N 4°25' E 143.25 FEET; THENCE S 88°54' E 80.00 FEET; THENCE S 4°25' W 142.62 FEET; THENCE N 89°21'30" W 80.04 FEET TO THE PLACE OF BEGINNING, CONTAINING 0.2621 ACRES MORE OR LESS.

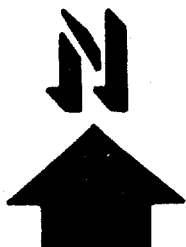
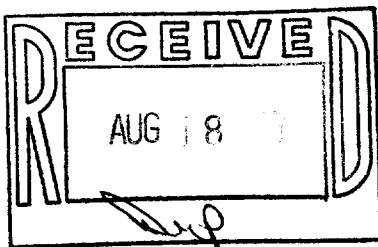

SCALE - 1"=30'

LEGEND  
- IRON PIPE FOUND

I, ROBERT M. BAERENWALD, DO HEREBY CERTIFY THAT I HAVE SURVEYED THE PROPERTY HEREON DESCRIBED ACCORDING TO THE OFFICIAL RECORDS AND THAT THE PLAT HEREON IS A CORRECT REPRESENTATION OF THE PROPERTY LINES TO THE BEST OF MY KNOWLEDGE AND BELIEF.

*Robert M. Baerenwald*  
ROBERT M. BAERENWALD  
WISCONSIN REGISTERED LAND SURVEYOR, S-1508

DATE *July 8, 1987* JOB NO. 1142

NOTE: THIS IS NOT A CERTIFIED COPY UNLESS SEALED.

SCD 84-152

5-739