

ABELL  
SURVEYING & MAPPING  
DELAVER, WISCONSIN 53115  
414-728-6737

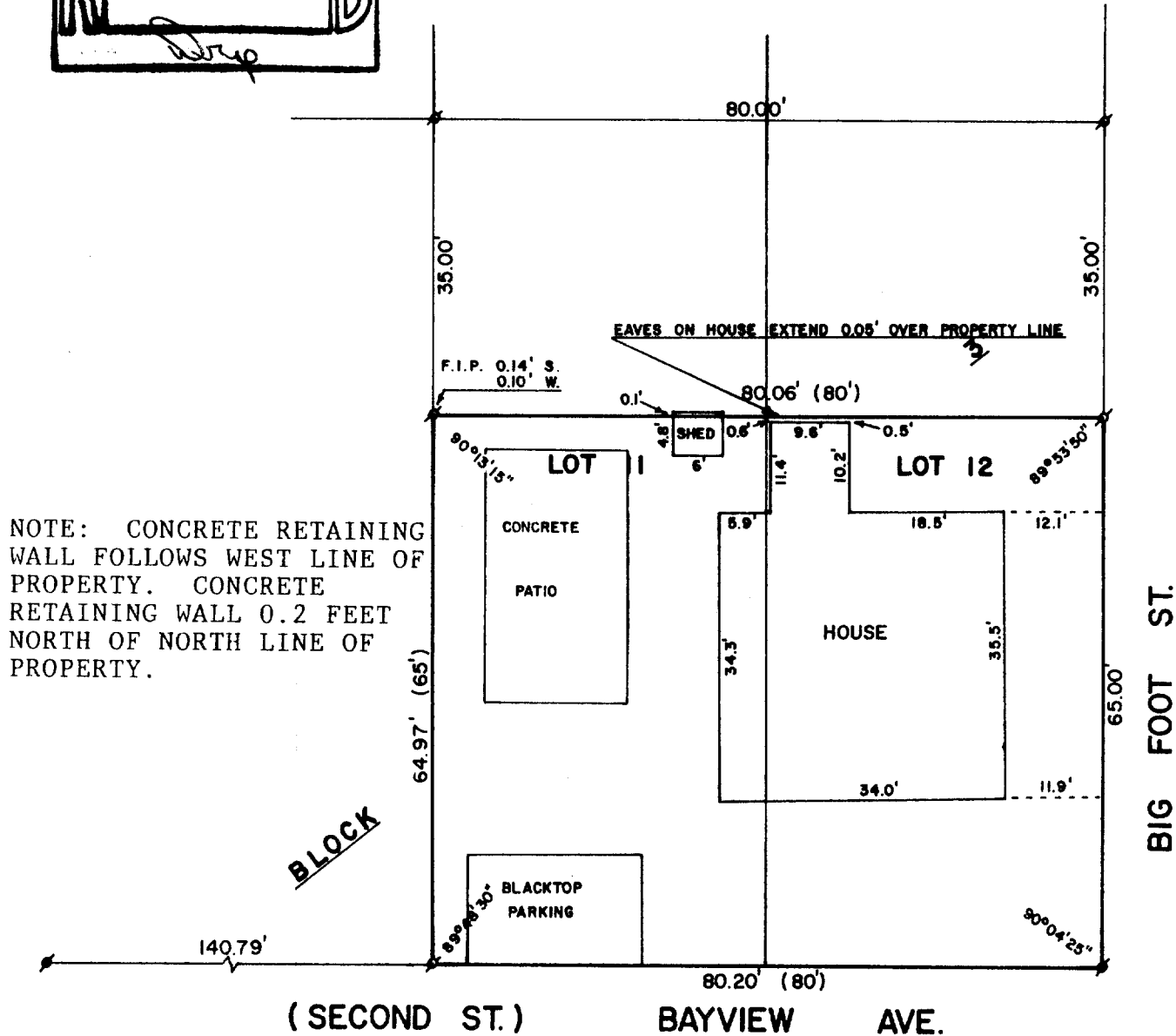

PLAT OF SURVEY OF

THE SOUTH 65 FEET OF LOTS 11 AND 12, BLOCK 3,  
D.A. REEDS ADDITION TO REEDS PARK, VILLAGE OF  
FONTANA-ON-GENEVA LAKE, WALWORTH COUNTY, WISCONSIN.

ORDERED BY: SOUTHEASTERN WISCONSIN TITLE  
P.O. BOX 467  
ELKHORN, WI 53121

I HEREBY CERTIFY THAT I HAVE SURVEYED THE  
ABOVE DESCRIBED PROPERTY AND THAT THE ABOVE  
MAP IS A TRUE REPRESENTATION THEREOF AND  
SHOWS THE SIZE AND LOCATION OF THE PROPERTY,  
ITS EXTERIOR BOUNDARIES, THE LOCATION OF ALL  
PRINCIPAL BUILDINGS THEREON, BOUNDARY FENCES,  
APPARENT EASEMENTS, ROADWAYS AND VISIBLE  
ENCROACHMENTS, IF ANY, TO THE BEST OF MY  
KNOWLEDGE AND BELIEF.

THIS SURVEY IS MADE FOR THE USE OF THE  
PRESENT OWNERS OF THE PROPERTY, AND ALSO  
THOSE WHO PURCHASE, MORTGAGE, OR GUARANTEE  
THE TITLE THERETO WITHIN ONE (1) YEAR FROM  
DATE HEREOF.



SCALE - 1"=20'

LEGEND

- ♂ - IRON PIPE FOUND
- - CONCRETE MONUMENT FOUND
- ( ) - RECORDED AS

*David F. Abell*  
DAVID F. ABELL  
WISCONSIN REGISTERED LAND SURVEYOR, S-1596

DATE *May 13, 1987* JOB NUMBER - 87059  
NOTE: THIS IS NOT A CERTIFIED COPY UNLESS SEALED.