

WALWORTH COUNTY  
SURVEYING & MAPPING  
LAKE GENEVA, WISCONSIN

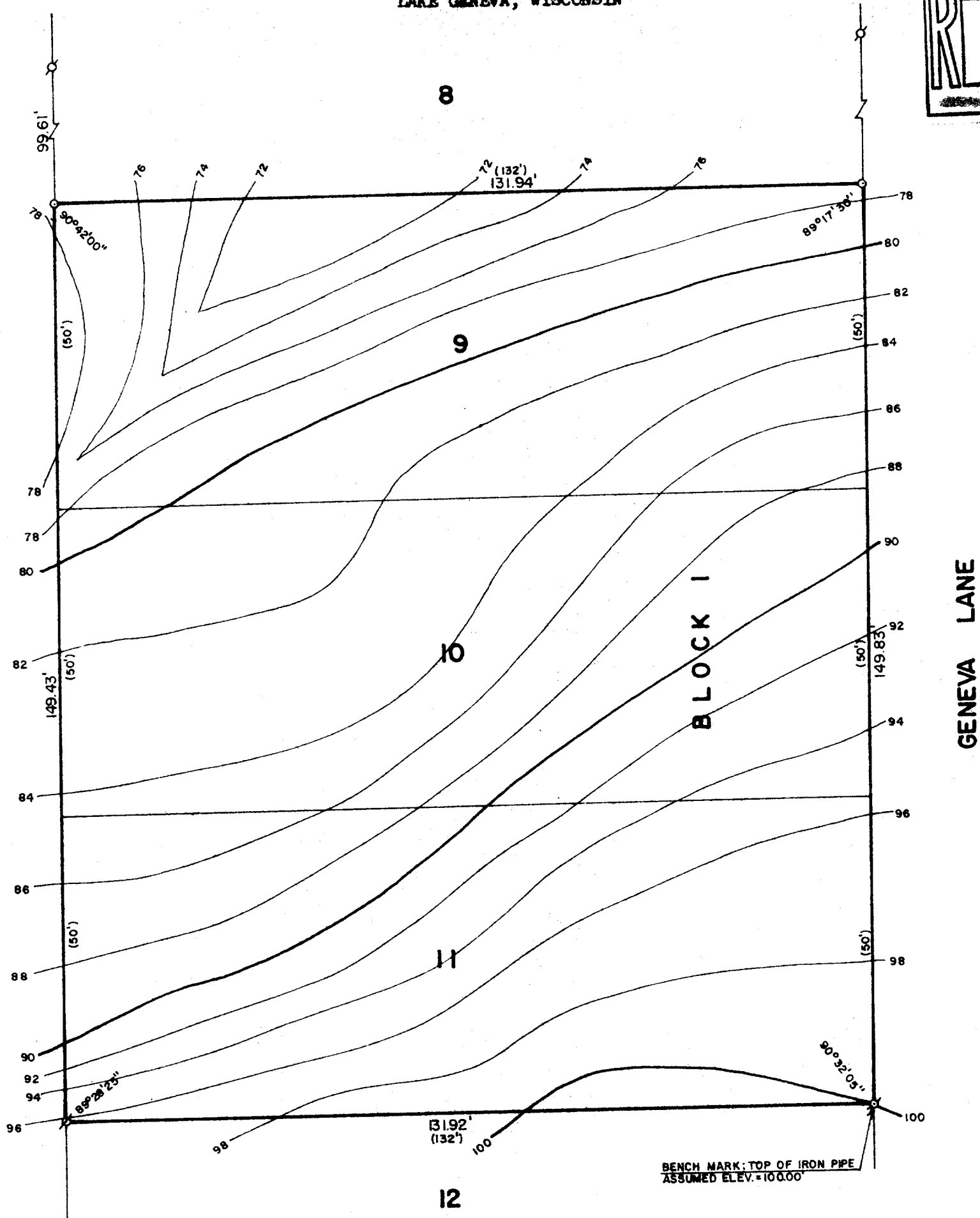
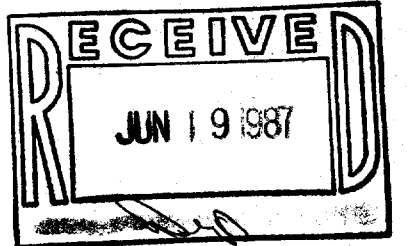

PLAT OF SURVEY OF

LOTS 9, 10 AND 11, BLOCK 1 OF INDIAN HILLS  
FIRST ADDITION, LOCATED IN THE VILLAGE OF  
FONTANA-ON-GENEVA LAKE, WALWORTH COUNTY,  
WISCONSIN.

ORDERED BY: SONTAG REALTY  
SOUTH SHORE DRIVE  
LAKE GENEVA, WISCONSIN

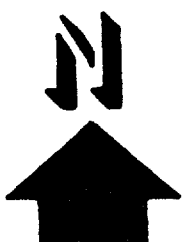

SCALE: 1"=20'

⊘ - IRON PIPE FOUND  
⊘ - IRON ROD FOUND  
○ - IRON ROD PLACED  
( ) - RECORDED AS

I, ROBERT M. BAERENWALD, DO HEREBY CERTIFY THAT I  
HAVE SURVEYED THE PROPERTY HEREON DESCRIBED ACCORDING  
TO THE OFFICIAL RECORDS AND THAT THE PLAT HEREON IS A  
CORRECT REPRESENTATION OF THE PROPERTY LINES TO THE  
BEST OF MY KNOWLEDGE AND BELIEF.

*Robert M. Baerenwald*  
ROBERT M. BAERENWALD  
WISCONSIN REGISTERED LAND SURVEYOR, S-1508

*March 25, 1987*  
DATE JOB NO. 0939