

WALWORTH COUNTY
SURVEYING & MAPPING
LAKE GENEVA, WISCONSIN

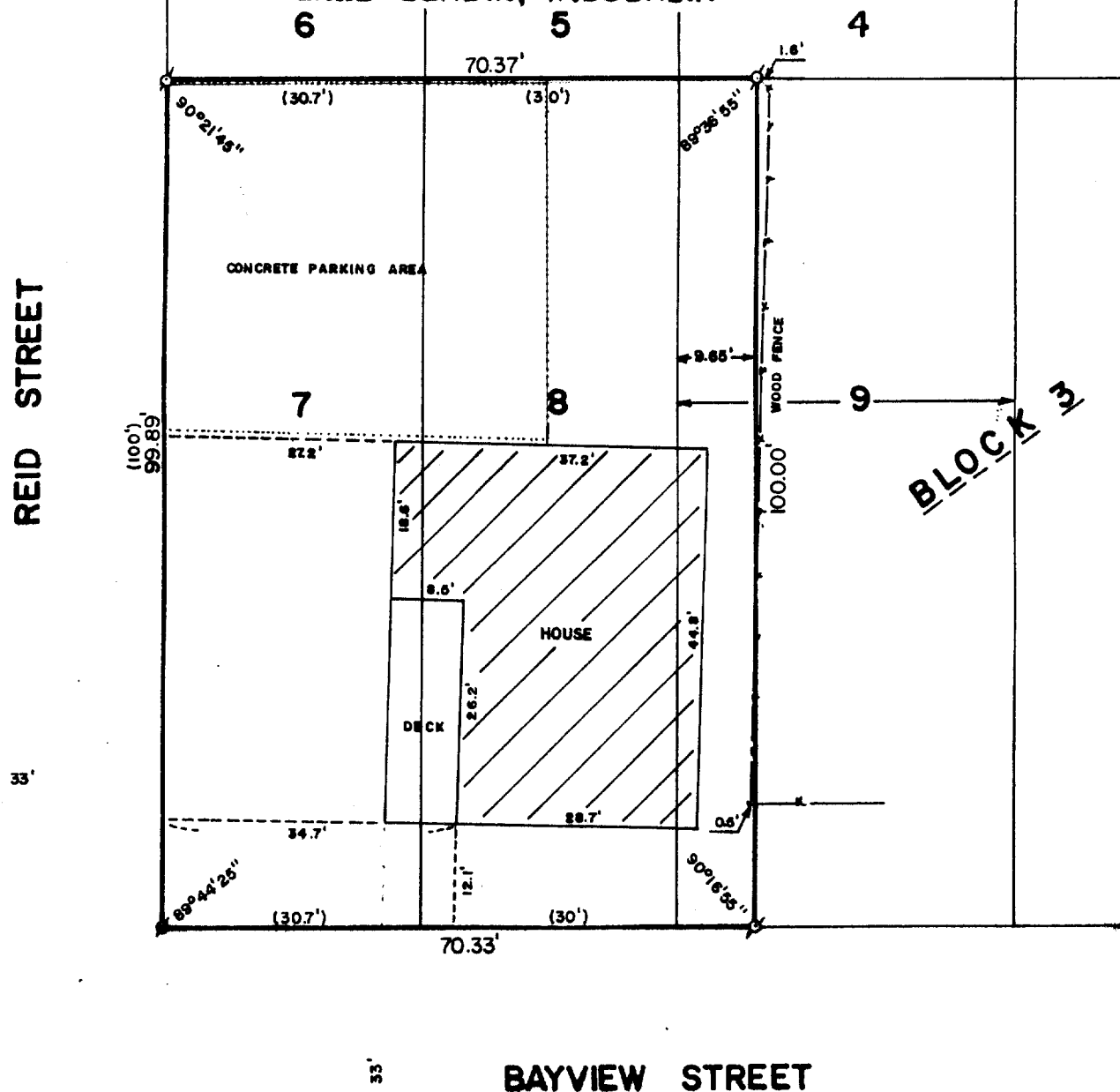

PLAT OF SURVEY OF

LOTS 7, 8 AND THE WEST 9.65 FEET OF LOT 9, BLOCK 3 OF D. A. REID'S ADDITION TO REID'S PARK, LOCATED IN SECTION 14, T 1 N, R 16 E, VILLAGE OF FONTANA-ON-GENEVA LAKE, WALWORTH COUNTY, WISCONSIN.

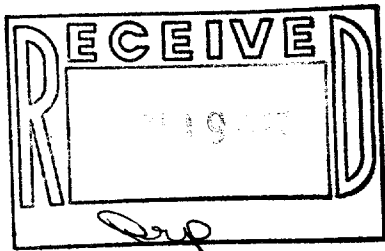

ORDERED BY: LAKELAND REALTY
131 MAIN STREET
FONTANA, WISCONSIN 53125



SCALE: 1"=20'

- ⊙ - IRON PIPE FOUND
- ⊙ - CONCRETE MONUMENT FOUND
- () - RECORDED AS

I, ROBERT M. BAERENWALD, DO HEREBY CERTIFY THAT I HAVE SURVEYED THE PROPERTY HEREON DESCRIBED ACCORDING TO THE OFFICIAL RECORDS AND THAT THE PLAT HEREON IS A CORRECT REPRESENTATION OF THE PROPERTY LINES TO THE BEST OF MY KNOWLEDGE AND BELIEF.

Robert M. Baerenwald
ROBERT M. BAERENWALD
WISCONSIN REGISTERED LAND SURVEYOR, S-1508

May 26, 1987
DATE JOB NO. 1085

NOTE: THIS IS NOT A CERTIFIED COPY UNLESS SEALED.