

Plat of Survey

FOR: CARNAHAN MORTGAGE - NEIL K. STEPHENS
PROPERTY ADDRESS: 519 South Shore Drive; Fontana, Wisconsin

DESCRIPTION: Lot 2, Block 4, BROOKWOOD SUBDIVISION, located in Government Lot 4 and in the Northwest 1/4 of the Southwest 1/4 of Section 18, Township 1 North, Range 17 East, in the Village of Fontana, Walworth County, Wisconsin.

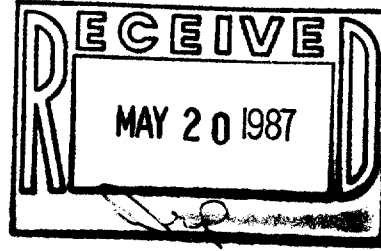

207 photocopy

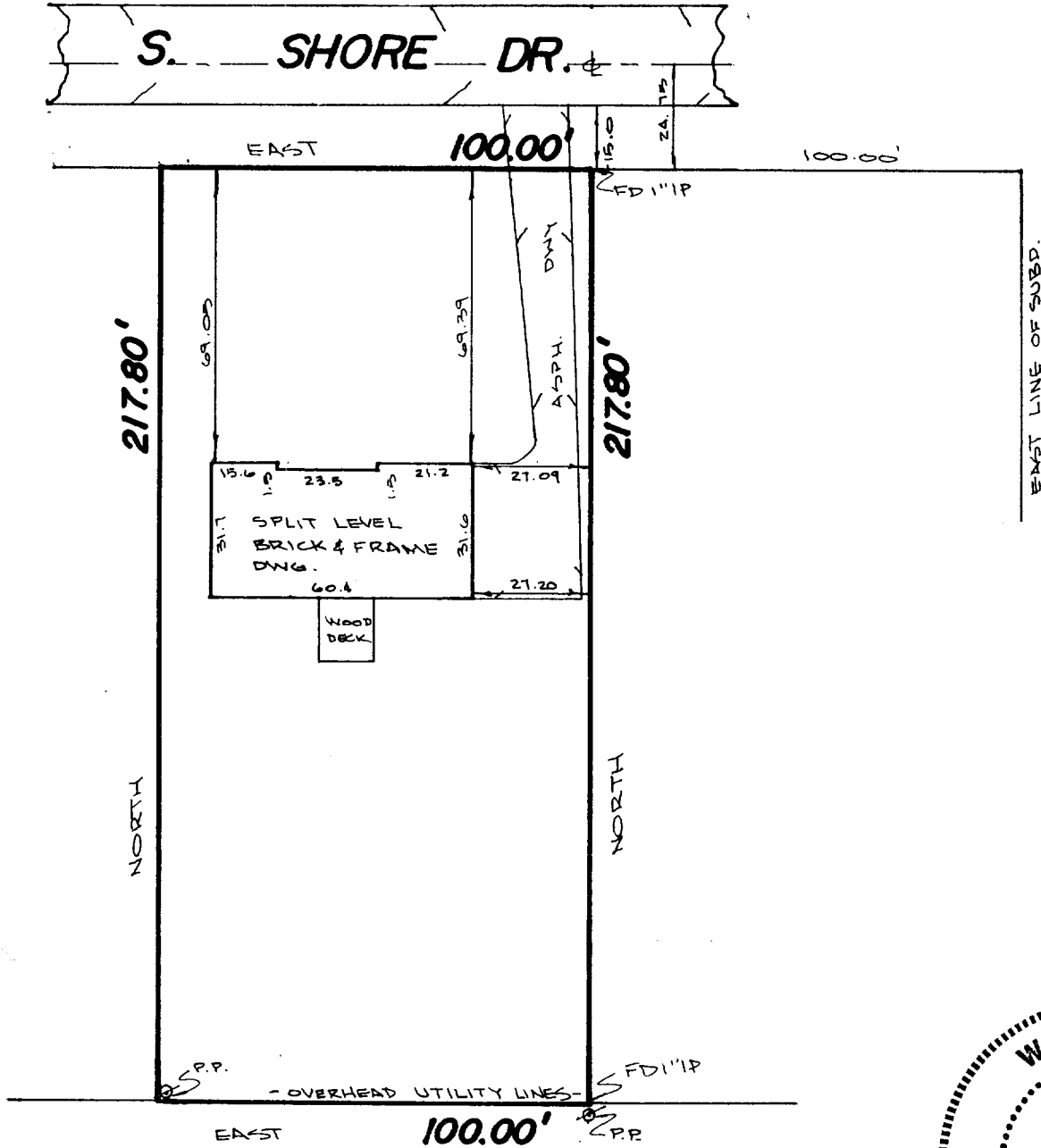

STATE OF WISCONSIN)
WAUKESHA COUNTY) SS

CERTIFICATE

I CERTIFY THAT I HAVE SURVEYED THE ABOVE DESCRIBED PROPERTY, AND THE ABOVE MAP IS A TRUE REPRESENTATION THEREOF AND SHOWS THE SIZE AND LOCATION OF THE PROPERTY, ITS EXTERIOR BOUNDARIES, THE LOCATION AND DIMENSIONS OF ALL STRUCTURES THEREON, FENCES, APPARENT EASEMENTS AND ROADWAYS AND VISIBLE ENCROACHMENTS, IF ANY.

THIS SURVEY IS MADE FOR THE EXCLUSIVE USE OF THE PRESENT OWNERS OF THE PROPERTY, AND ALSO THOSE WHO PURCHASE, MORTGAGE, OR GUARANTEE THE TITLE THERETO, WITHIN ONE (1) YEAR FROM DATE HEREOF.

MONUMENTATION OF MISSING BOUNDARY CORNERS HAS ~~NOT~~ BEEN WAIVED BY THE ABOVE CLIENT AS PER CHAPTER A-E-5.01(b) OF THE WISCONSIN ADMINISTRATIVE CODE.

REGISTERED LAND SURVEYOR

DATE _____

TERRA TECHnology, Inc.

Land Surveyors - Land Planners

909 Blackstone Avenue

Waukesha, WI 53186

(414) 549-1111

JOB NUMBER: 4225

SCALE: 1" = 40'

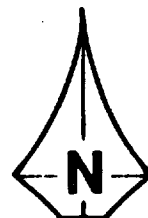

SB5-38

5-717