

**ABELL**  
**SURVEYING & MAPPING**  
 DELAVAN, WISCONSIN 53115  
 414-728-6737

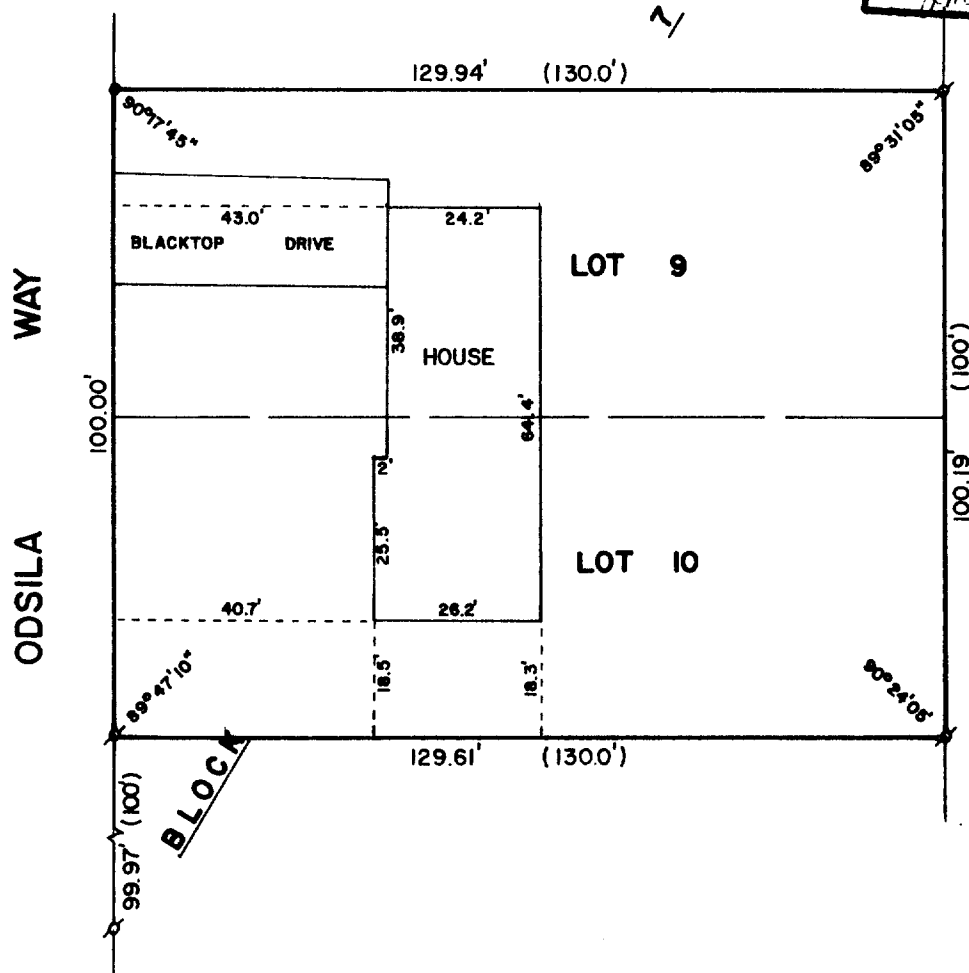
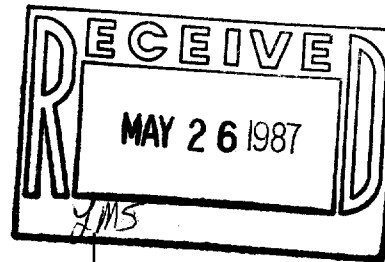

PLAT OF SURVEY OF

LOTS 9 AND 10, BLOCK 7 OF INDIAN HILLS 1st ADDITION  
 TO THE VILLAGE OF FONTANA-ON-GENEVA LAKE, WALWORTH  
 COUNTY, WISCONSIN.

ORDERED BY: THE RAULAND AGENCY  
 118 KENOSHA STREET  
 WALWORTH, WI 53184

I HEREBY CERTIFY THAT I HAVE SURVEYED THE  
 ABOVE DESCRIBED PROPERTY AND THAT THE ABOVE  
 MAP IS A TRUE REPRESENTATION THEREOF AND  
 SHOWS THE SIZE AND LOCATION OF THE PROPERTY,  
 ITS EXTERIOR BOUNDARIES, THE LOCATION OF ALL  
 PRINCIPAL BUILDINGS THEREON, BOUNDARY FENCES,  
 APPARENT EASEMENTS, ROADWAYS AND VISIBLE  
 ENCROACHMENTS, IF ANY, TO THE BEST OF MY  
 KNOWLEDGE AND BELIEF.

THIS SURVEY IS MADE FOR THE USE OF THE  
 PRESENT OWNERS OF THE PROPERTY, AND ALSO  
 THOSE WHO PURCHASE, MORTGAGE, OR GUARANTEE  
 THE TITLE THERETO WITHIN ONE (1) YEAR FROM  
 DATE HEREOF.



SCALE - 1"=30'

LEGEND

- ⊗ - IRON PIPE FOUND
- - 3/4" DIA. IRON ROD SET
- ( ) - RECORDED AS

*David F. Abell*

DAVID F. ABELL  
 WISCONSIN REGISTERED LAND SURVEYOR, S-1596

*May 2, 1987*

DATE JOB NUMBER - 87054

NOTE: THIS IS NOT A CERTIFIED COPY UNLESS SEALED.