

WALWORTH COUNTY
SURVEYING & MAPPING
LAKE GENEVA, WISCONSIN

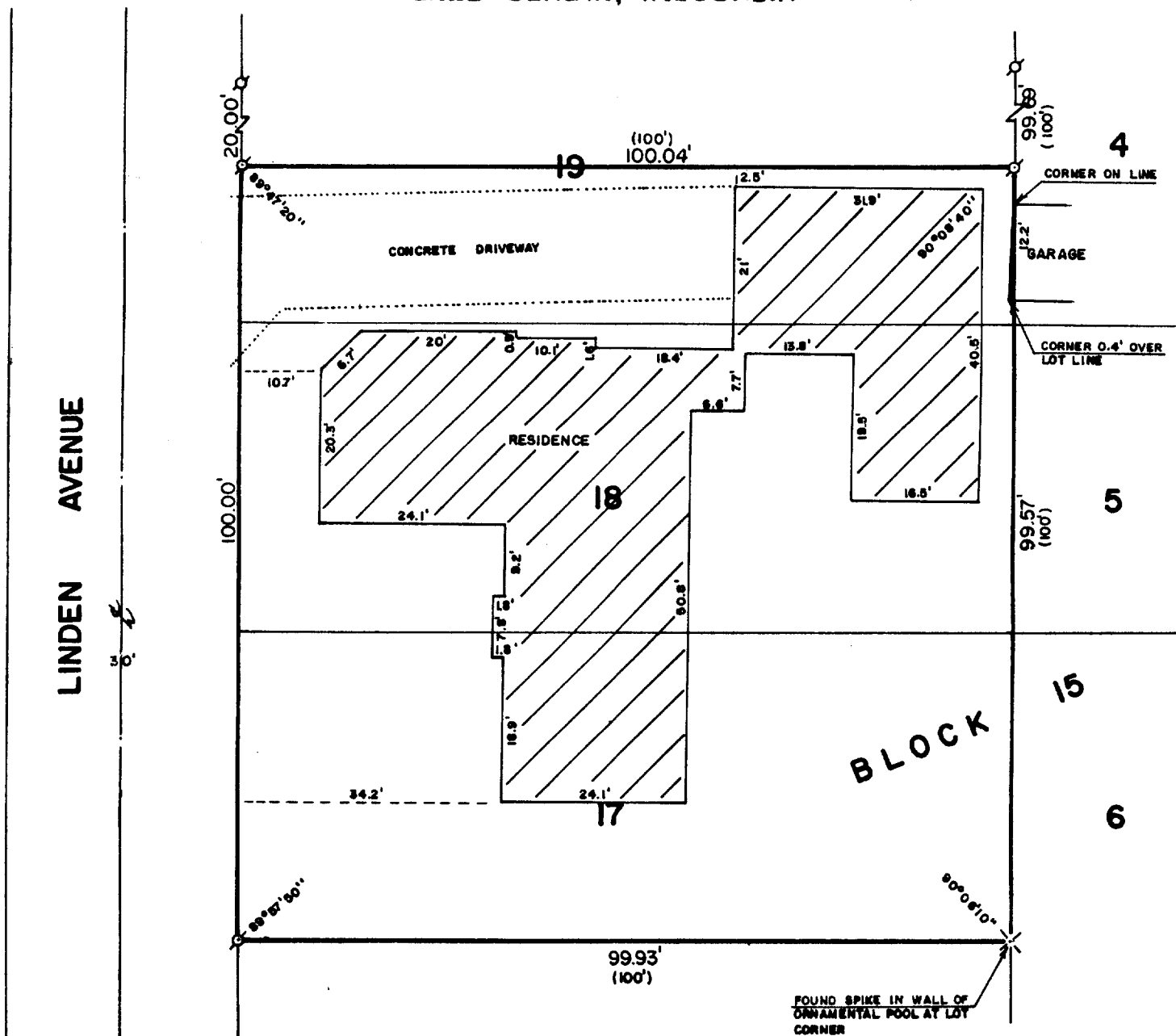

PLAT OF SURVEY OF

LOT 17, 18 AND THE SOUTH 1/2 OF LOT 19,
BLOCK 15 OF GLENWOOD SPRINGS, LOCATED IN
SECTION 14, T 1 N, R 16 E, VILLAGE OF
FONTANA-ON-GENEVA LAKE, WALWORTH COUNTY,
WISCONSIN.

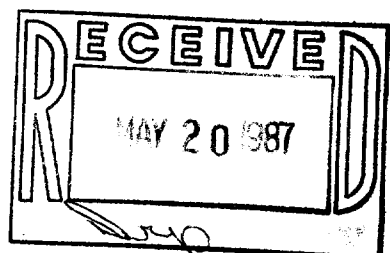

ORDERED BY: KEEFE REAL ESTATE
P. O. BOX 268
WALWORTH, WISCONSIN 53184



SCALE: 1"=20'

o - IRON PIPE FOUND
x - SPIKE FOUND
() - RECORDED AS

I, ROBERT M. BAERENWALD, DO HEREBY CERTIFY THAT I
HAVE SURVEYED THE PROPERTY HEREON DESCRIBED ACCORDING
TO THE OFFICIAL RECORDS AND THAT THE PLAT HEREON IS A
CORRECT REPRESENTATION OF THE PROPERTY LINES TO THE
BEST OF MY KNOWLEDGE AND BELIEF.

Robert M. Baerenwald
ROBERT M. BAERENWALD
WISCONSIN REGISTERED LAND SURVEYOR, S-1508

March 17, 1987
DATE JOB NO. 0968

NOTE: THIS IS NOT A CERTIFIED COPY UNLESS SEALED.

565-108, 109

5-715