

ABELL

GENEVA LAKES SURVEYING & MAPPING

DELAVER, WISCONSIN 53115

414-728-6737

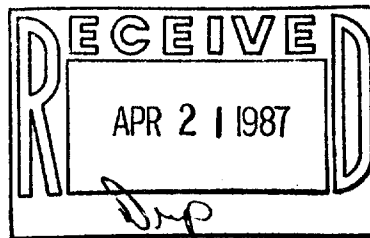

PLAT OF SURVEY OF

LOT 2 OF CERTIFIED SURVEY MAP NO. 655 AS  
RECORDED IN VOLUME 3 OF CERTIFIED SURVEY  
MAPS ON PAGE 140 AS DOCUMENT NUMBER 15118,  
LOCATED IN THE VILLAGE OF FONTANA-ON- GENEVA  
LAKE, WALWORTH COUNTY, WISCONSIN.

ORDERED BY: MRS. JOAN HUERTH  
24227 N. FOREST DR.  
LAKE ZURRICK, IL 60047



SCALE - 1"=60'

LEGEND

- ⊕ - IRON PIPE FOUND
- - CONCRETE MONUMENT FOUND
- ( ) - RECORDED AS
- - IRON ROD SET

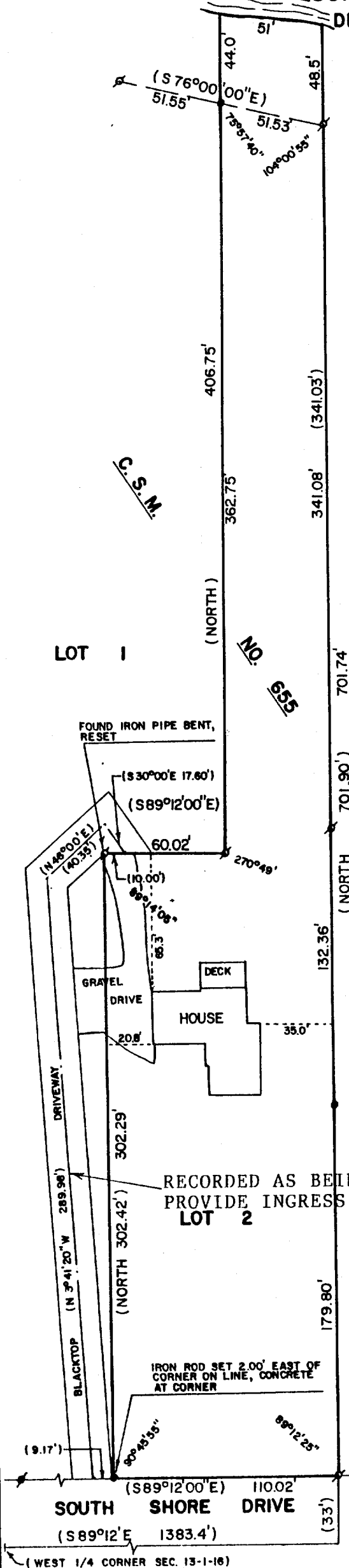

RECORDED AS BEING THE CENTERLINE OF A 20 FOOT WIDE EASEMENT TO  
PROVIDE INGRESS AND EGRESS TO LOT 2  
LOT 2

I, DAVID F. ABELL, DO HEREBY CERTIFY  
THAT I HAVE SURVEYED THE PROPERTY  
HEREON DESCRIBED ACCORDING TO THE  
OFFICIAL RECORDS AND THAT THE PLAT  
HEREON IS A CORRECT REPRESENTATION  
OF THE PROPERTY LINES TO THE BEST OF  
MY KNOWLEDGE AND BELIEF.

*David F. Abell*

DAVID F. ABELL  
WISCONSIN REGISTERED LAND SURVEYOR, S-1596

DATE *April 2, 1987* JOB NUMBER - 87029  
NOTE: THIS IS NOT A CERTIFIED COPY UNLESS SEALED.

SA655-2

5-703