

WALWORTH COUNTY
SURVEYING & MAPPING
LAKE GENEVA, WISCONSIN

83

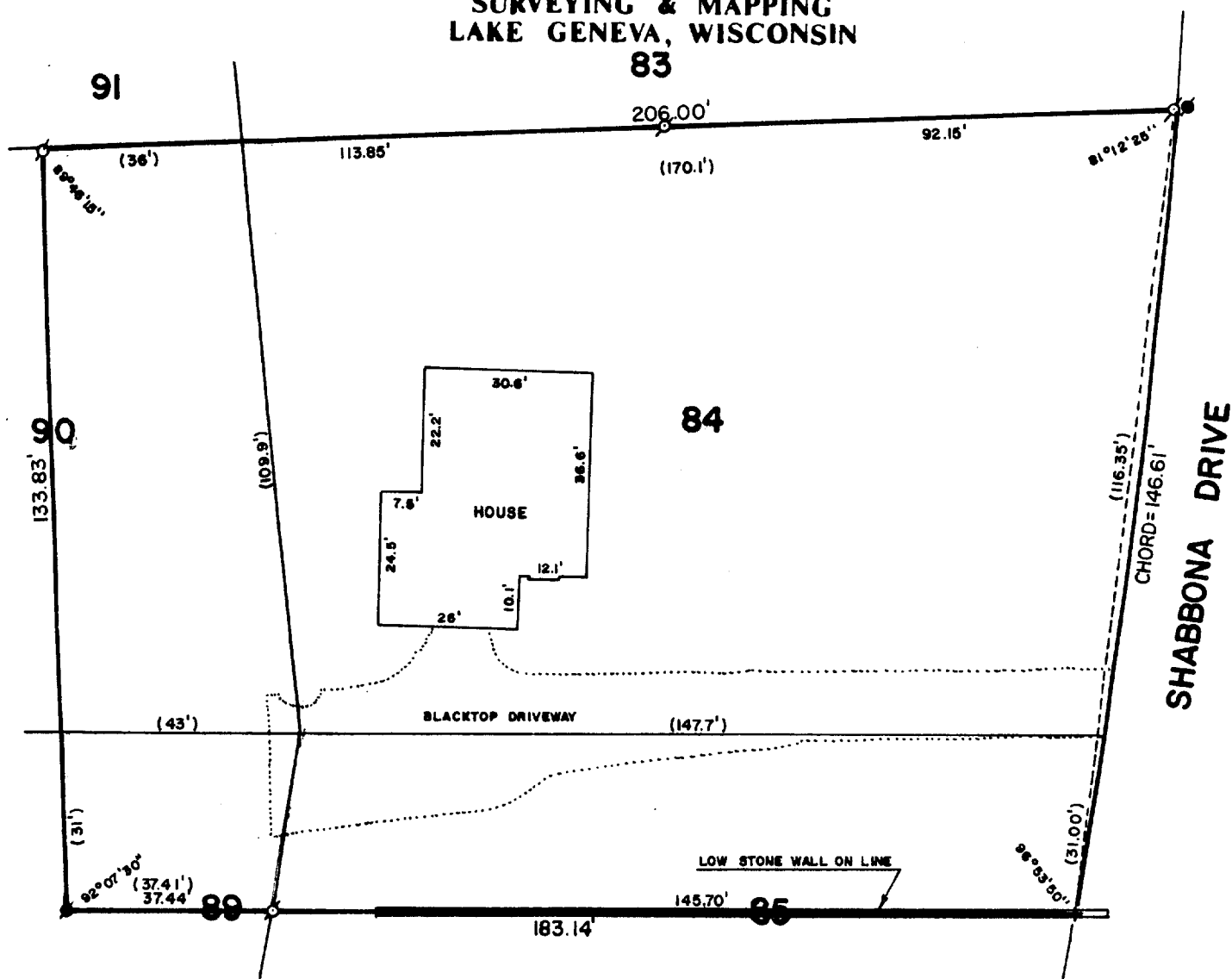

PLAT OF SURVEY OF

Lot No. 84 of Unit No. 2 of Country Club Estates, as shown by plat thereof in the Recorder's Office of said Walworth County, recorded May 8, 1926 in Volume 8 of Plats on pages 67 and 68, Village of Fontana-on-Geneva Lake. Also an area of said County described by the following lines: Commencing at the Northwest corner of said Lot No. 84, Unit No. 2 of Country Club Estates, running thence Westerly 36 feet along the Northern side of Lot No. 90, running thence Southerly to a point on the Southern side of Lot No. 90 that is 43 feet from the Southeast corner of Lot No. 90; thence running Southerly 31 feet on a line that is at right angles to the said Southern side of Lot No. 90, running thence Easterly 37.41 feet more or less on a line that is parallel with the Southern side of Lot No. 90 to a point on the Eastern side of Lot no. 89, running thence parallel with the Northern side of Lot No. 85 to the East side of Lot No. 85, running thence Northerly 31.00 feet more or less to the Southeast corner of Lot No. 84, running thence along the Southern and Western sides of Lot No. 84 to the place of beginning.

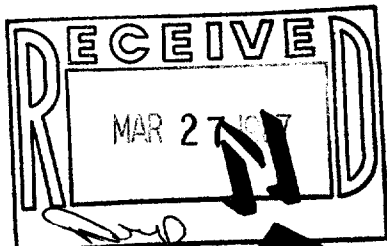

SCALE: 1"=30'

- o - IRON PIPE FOUND
- - CONCRETE MONUMENT FOUND
- + - CUT CROSS FOUND
- () - RECORDED AS

ORDERED BY: LAKELAND REALTY
BOX 323
FONTANA, WISCONSIN 53125

I, ROBERT M. BAERENWALD, DO HEREBY CERTIFY THAT I HAVE SURVEYED THE PROPERTY HEREON DESCRIBED ACCORDING TO THE OFFICIAL RECORDS AND THAT THE PLAT HEREON IS A CORRECT REPRESENTATION OF THE PROPERTY LINES TO THE BEST OF MY KNOWLEDGE AND BELIEF.

Robert M. Baerenwald
ROBERT M. BAERENWALD
WISCONSIN REGISTERED LAND SURVEYOR, S-1508

Feb. 25, 1987
DATE JOB NO. 0860

NOTE: THIS IS NOT A CERTIFIED COPY UNLESS SEALED.

SC02-79

6-702