

DUNHAM SURVEYING, S. C.  
 SURVEYING & SUBDIVIDING  
 DELAVAN, WISCONSIN 53115

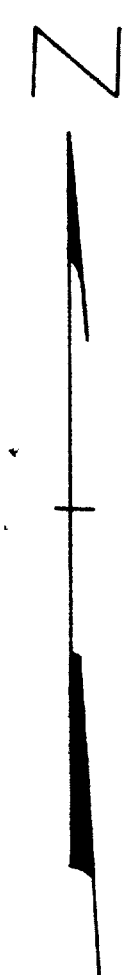
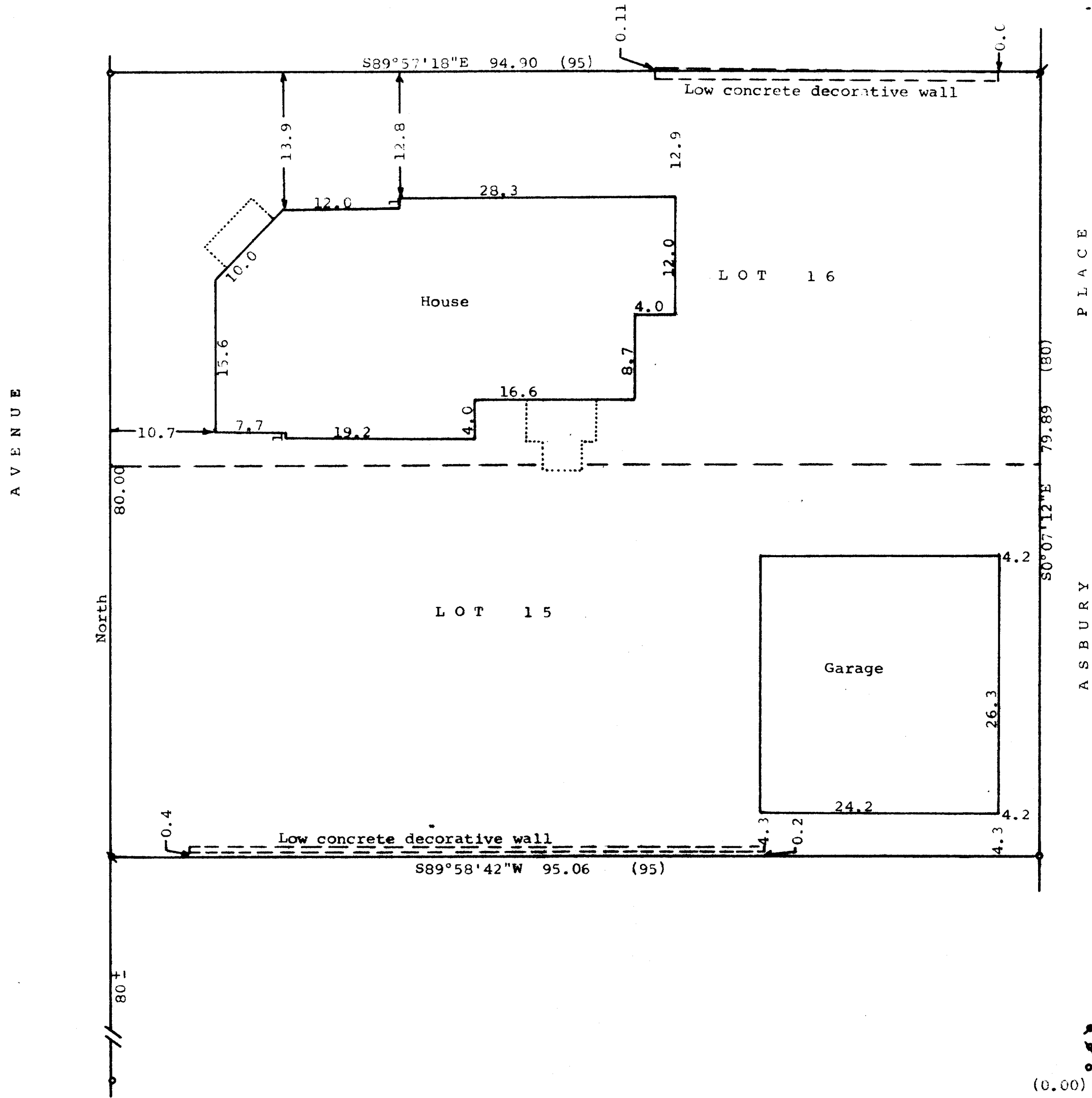
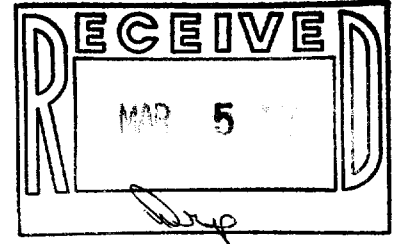

Scale - 1" = 10'  
 \* = 1/2" Iron Pipe Found  
 v = 3/4" Iron Pipe Found  
 o = 1" Iron Pipe Found  
 (0.00) = recorded distance  
 Bearings referenced to the east line  
 of Elm Avenue with the assumed  
 bearing of North  
 Owner: Clyde Goodnough  
 Academy Road  
 Fontana, WI 53125

STATE OF WISCONSIN) SS  
 COUNTY OF WALWORTH)  
 I, George T. Dunham, Surveyor, certify that I have surveyed the  
 property described as follows:  
 Lots 15 and 16 in Block 16, Glenwood Springs, a subdivision located  
 in the Village of Fontana, Walworth County, Wisconsin,  
 and that the map shown hereon is a correct representation thereof and shows  
 the size and location of the property, its exterior boundaries, the location  
 of all visible structures and dimensions of all principal buildings thereon,  
 boundary fences, apparent easements, roadways and visible encroachments, if  
 any, and that I have surveyed the property hereon described, according to the  
 official records, to the best of my knowledge and belief.  
 December 23, 1986

*George T. Dunham*  
 George T. Dunham, Surveyor

