

**ABELL
SURVEYING & MAPPING
DELAVAN, WISCONSIN 53115
414-728-6737**

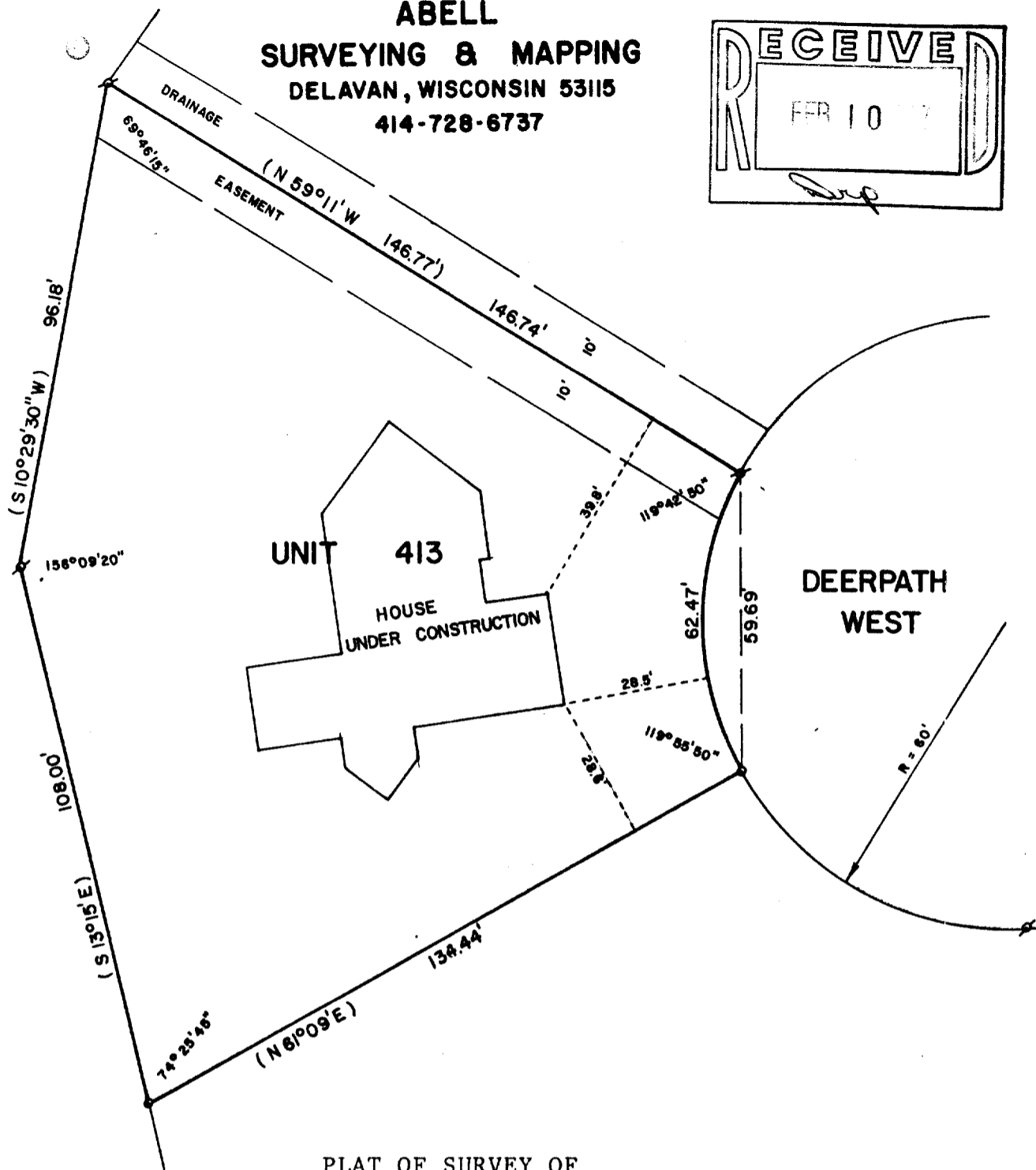
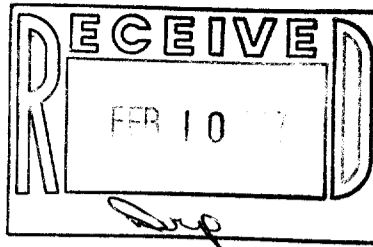

PLAT OF SURVEY OF

UNIT 413 OF ABBEY SPRINGS CONDOMINIUM NO. 14,
VILLAGE OF FONTANA-ON-GENEVA LAKE, WALWORTH
COUNTY, WISCONSIN.

ORDERED BY: ANCHOR SAVINGS & LOAN
500 E. WALWORTH AVE.
DELAVAN, WI 53115

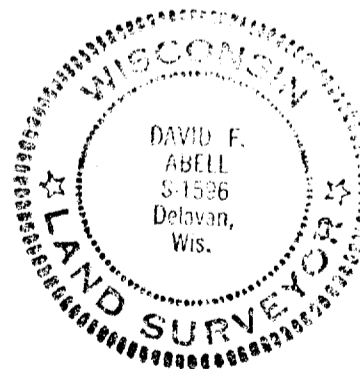

SCALE - 1"=30'

LEGEND

- ⊕ - IRON PIPE FOUND
- - IRON PIPE SET
- () - RECORDED AS

I, DAVID F. ABELL, DO HEREBY CERTIFY
THAT I HAVE SURVEYED THE PROPERTY
HEREON DESCRIBED ACCORDING TO THE
OFFICIAL RECORDS AND THAT THE PLAT
HEREON IS A CORRECT REPRESENTATION
OF THE PROPERTY LINES TO THE BEST OF
MY KNOWLEDGE AND BELIEF.

David F. Abell
DAVID F. ABELL
WISCONSIN REGISTERED LAND SURVEYOR, S-1596

November 24, 1986
DATE JOB NUMBER - 86076