

WALWORTH COUNTY  
SURVEYING & MAPPING  
LAKE GENEVA, WISCONSIN

FONTANA AVENUE

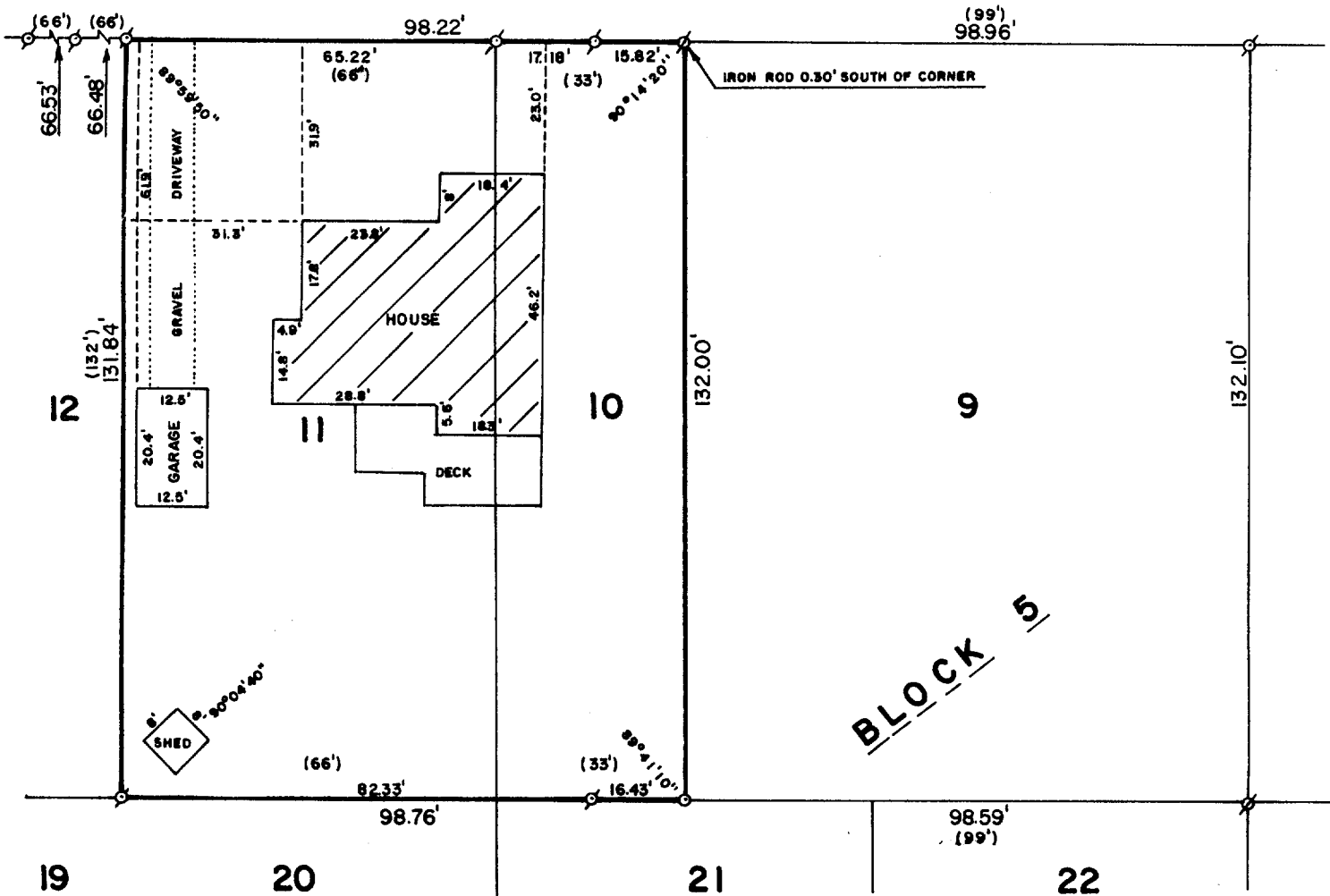

PLAT OF SURVEY OF

LOTS 10 AND 11, BLOCK 5 OF C. L. DOUGLAS  
ADDITION TO THE VILLAGE OF FONTANA-ON-  
GENEVA LAKE, WALWORTH COUNTY, WISCONSIN.

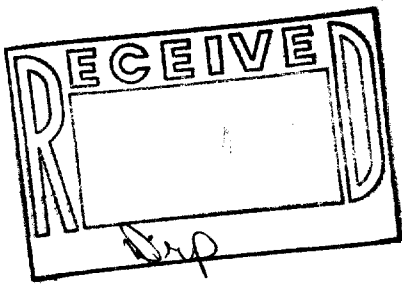

ORDERED BY: KEEFE REAL ESTATE  
704 MAIN STREET  
LAKE GENEVA, WISCONSIN 53147

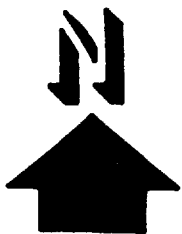

SCALE: 1"=30'

⊕ - IRON PIPE FOUND  
○ - IRON ROD PLACED  
( ) - RECORDED AS

I, ROBERT M. BAERENWALD, DO HEREBY CERTIFY THAT I  
HAVE SURVEYED THE PROPERTY HEREON DESCRIBED ACCORDING  
TO THE OFFICIAL RECORDS AND THAT THE PLAT HEREON IS A  
CORRECT REPRESENTATION OF THE PROPERTY LINES TO THE  
BEST OF MY KNOWLEDGE AND BELIEF.

*Robert M. Baerenwald*  
ROBERT M. BAERENWALD  
WISCONSIN REGISTERED LAND SURVEYOR, S-1508

*Dec. 3, 1986*  
DATE JOB NO. 0855

NOTE: THIS IS NOT A CERTIFIED COPY UNLESS SEALED.

STFU-236A 238

5-6903