

WALWORTH COUNTY
SURVEYING & MAPPING
LAKE GENEVA, WISCONSIN

BAY VIEW AVENUE

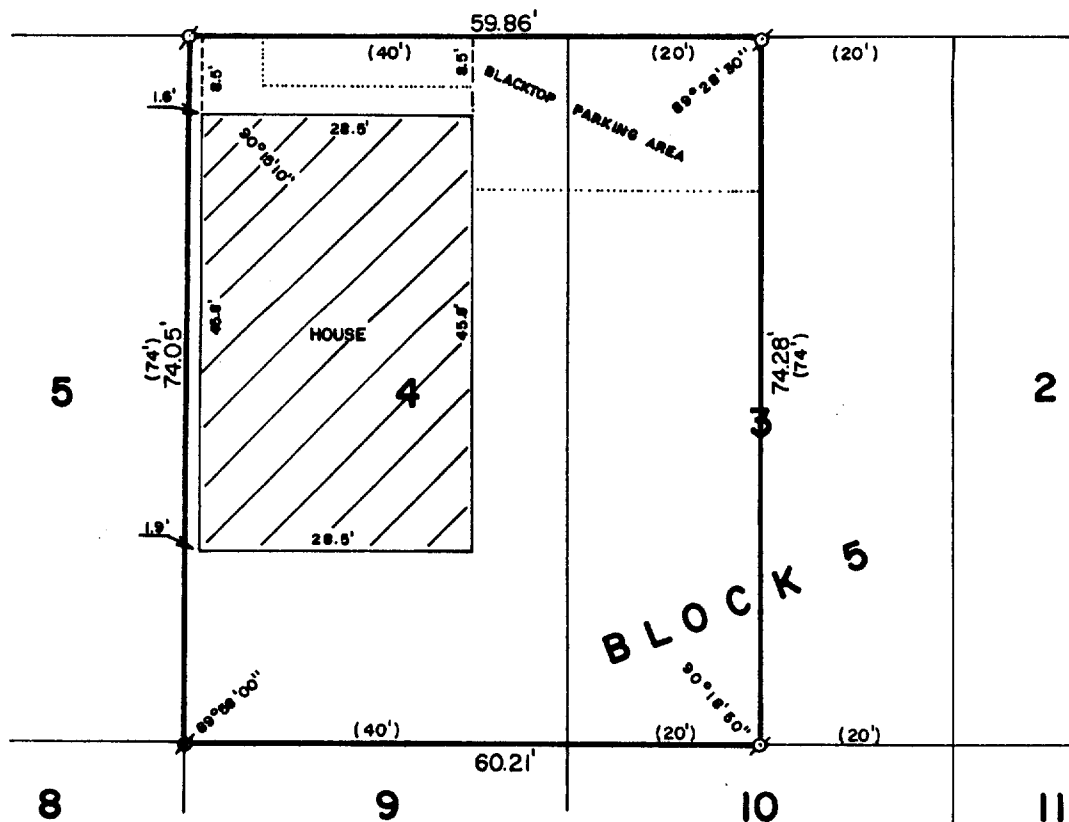

PLAT OF SURVEY OF

THE WEST 20 FEET OF LOT 3 AND ALL OF LOT 4, BLOCK 5 OF D. A. REIDS ADDITION TO REIDS PARK, LOCATED IN THE VILLAGE OF FONTANA-ON-GENEVA LAKE, WALWORTH COUNTY, WISCONSIN.

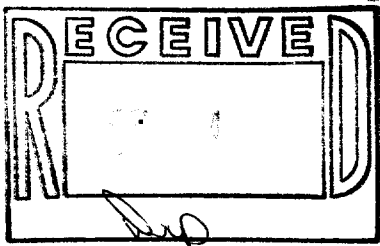

ORDERED BY: JERRY WILKE
400 S. MILWAUKEE
WHEELING, ILLINOIS 60090

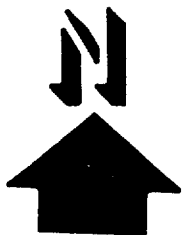

SCALE: 1"=30

- ⊙ - IRON PIPE FOUND
- - CONCRETE MONUMENT FOUND
- () - RECORDED AS

I, ROBERT M. BAERENWALD, DO HEREBY CERTIFY THAT I HAVE SURVEYED THE PROPERTY HEREON DESCRIBED ACCORDING TO THE OFFICIAL RECORDS AND THAT THE PLAT HEREON IS A CORRECT REPRESENTATION OF THE PROPERTY LINES TO THE BEST OF MY KNOWLEDGE AND BELIEF.

Robert M. Baerenwald
ROBERT M. BAERENWALD
WISCONSIN REGISTERED LAND SURVEYOR, S-1508

Dec. 15, 1986
DATE JOB NO. 0857

NOTE: THIS IS NOT A CERTIFIED COPY UNLESS SEALED.