

WALWORTH COUNTY
SURVEYING & MAPPING
LAKE GENEVA, WISCONSIN

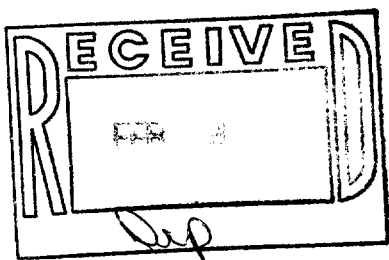
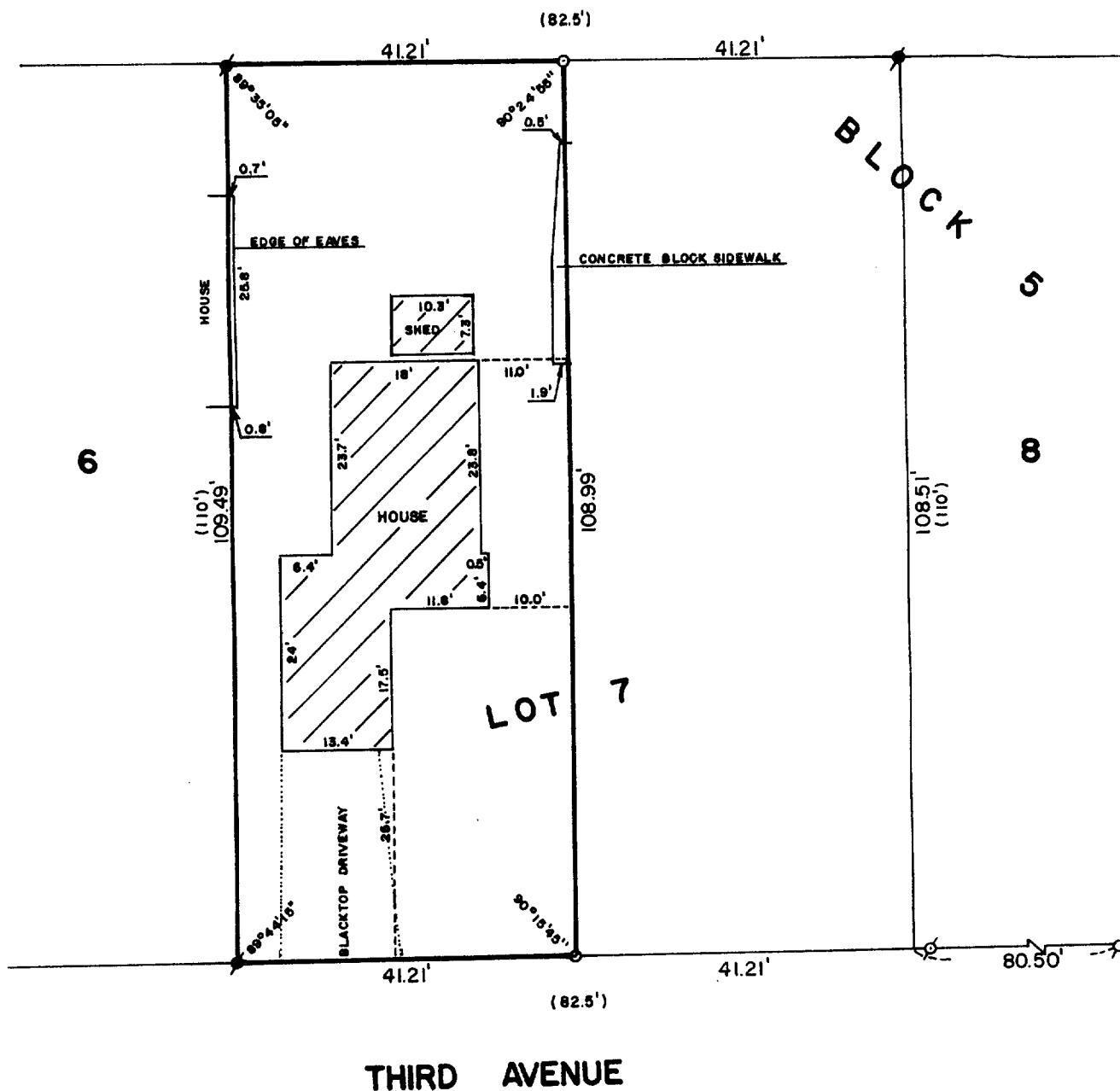

PLAT OF SURVEY OF

THE WEST 1/2 OF LOT 7, BLOCK 5 OF THE
ORIGINAL PLAT OF THE VILLAGE OF FONTANA-
ON-GENEVA LAKE, WALWORTH COUNTY, WISCONSIN.

ORDERED BY: LAKELAND REALTY
BOX 323
FONTANA, WISCONSIN 53125



SCALE: 1"=20'

- o - IRON PIPE FOUND
- - CONCRETE MONUMENT FOUND
- o - IRON ROD PLACED
- () - RECORDED AS

I, ROBERT M. BAERENWALD, DO HEREBY CERTIFY THAT I
HAVE SURVEYED THE PROPERTY HEREON DESCRIBED ACCORDING
TO THE OFFICIAL RECORDS AND THAT THE PLAT HEREON IS A
CORRECT REPRESENTATION OF THE PROPERTY LINES TO THE
BEST OF MY KNOWLEDGE AND BELIEF.

Robert M. Baerenwald
ROBERT M. BAERENWALD
WISCONSIN REGISTERED LAND SURVEYOR, S-1508

Nov. 10, 1986
DATE JOB NO. 0831

NOTE: THIS IS NOT A CERTIFIED COPY UNLESS SEALED.