

KOLB LAND CONSULTING, INC.
LAND SURVEYING • SUBDIVIDING • LAND PLANNING

LAKE GENEVA, WISCONSIN 53147

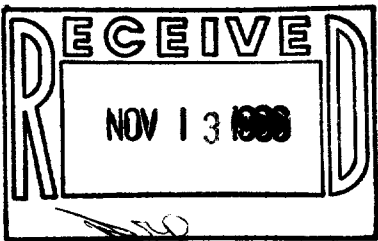

ORDERED BY: JAMES R. BARAGLIA &
THE RAULAND AGENCY
P.O. BOX 159
WALWORTH, WI. 53184

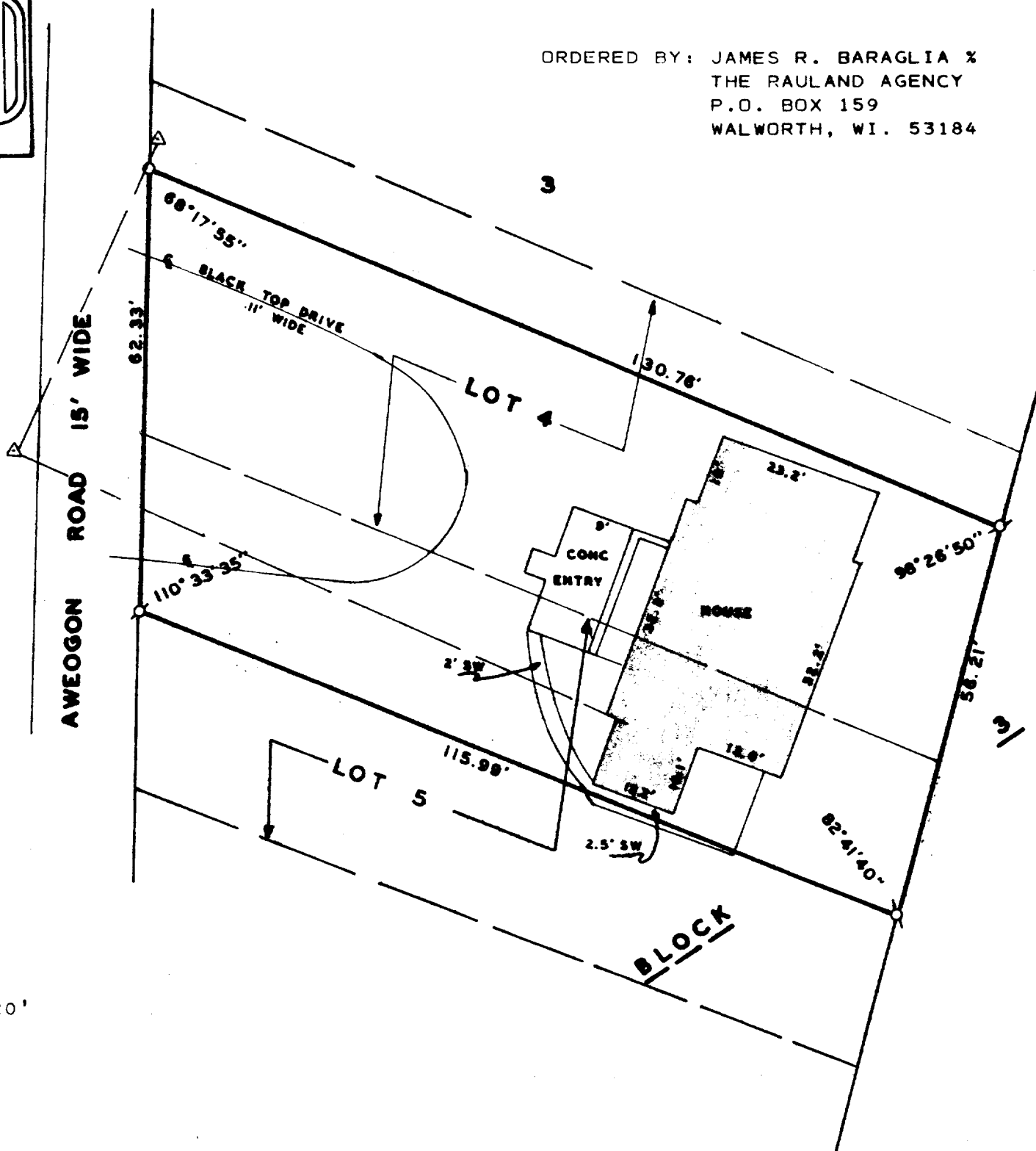

SCALE: 1" = 20'

LEGEND

- Ø- IRON PIPE FOUND
- O- 1-1/4" X 24" IRON PIPE SET
- Δ- UTILITY POLE
- OVERHEAD UTILITY LINE
- SW- SIDE WALK

PLAT OF SURVEY OF

THE SOUTHERLY 3/4 OF LOT 4 AND THE NORTHERLY 1/2 OF LOT 5, ALL IN BLOCK 3, OF THE INDIAN HILLS SUBDIVISION, VILLAGE OF FONTANA-ON-GENEVA LAKE, WALWORTH COUNTY, WISCONSIN.

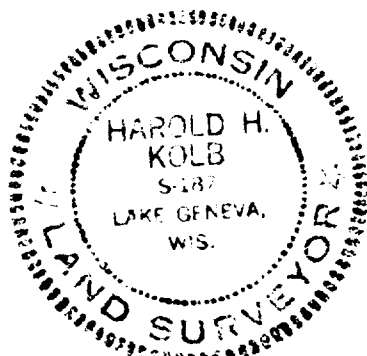

I HEREBY CERTIFY THAT I HAVE SURVEYED THE ABOVE DESCRIBED PROPERTY AND THAT THE ABOVE MAP IS A TRUE REPRESENTATION THEREOF AND SHOWS THE SIZE AND LOCATION OF THE PROPERTY, ITS EXTERIOR BOUNDARIES, THE LOCATION OF ALL VISIBLE STRUCTURES AND DIMENSIONS OF ALL PRINCIPAL BUILDINGS THEREON, BOUNDARY FENCES, APPARENT EASEMENTS, ROADWAYS AND VISIBLE ENCROACHMENTS, IF ANY, TO THE BEST OF MY KNOWLEDGE AND BELIEF.
THIS SURVEY IS MADE FOR THE USE OF THE PRESENT OWNERS OF THE PROPERTY, AND ALSO THOSE WHO PURCHASE, MORTGAGE, OR GUARANTEE THE TITLE THERETO WITHIN ONE (1) YEAR FROM DATE HEREOF.

Harold H. Kolb

WISCONSIN REGISTERED LAND SURVEYOR, S-
DATE MAY 30, 1986