

KOLB LAND CONSULTING, INC.
LAND SURVEYING • SUBDIVIDING • LAND PLANNING

929 WILLIAMS STREET

LAKE GENEVA, WISCONSIN 53147

414-248-3697



SCALE: 1" = 30'

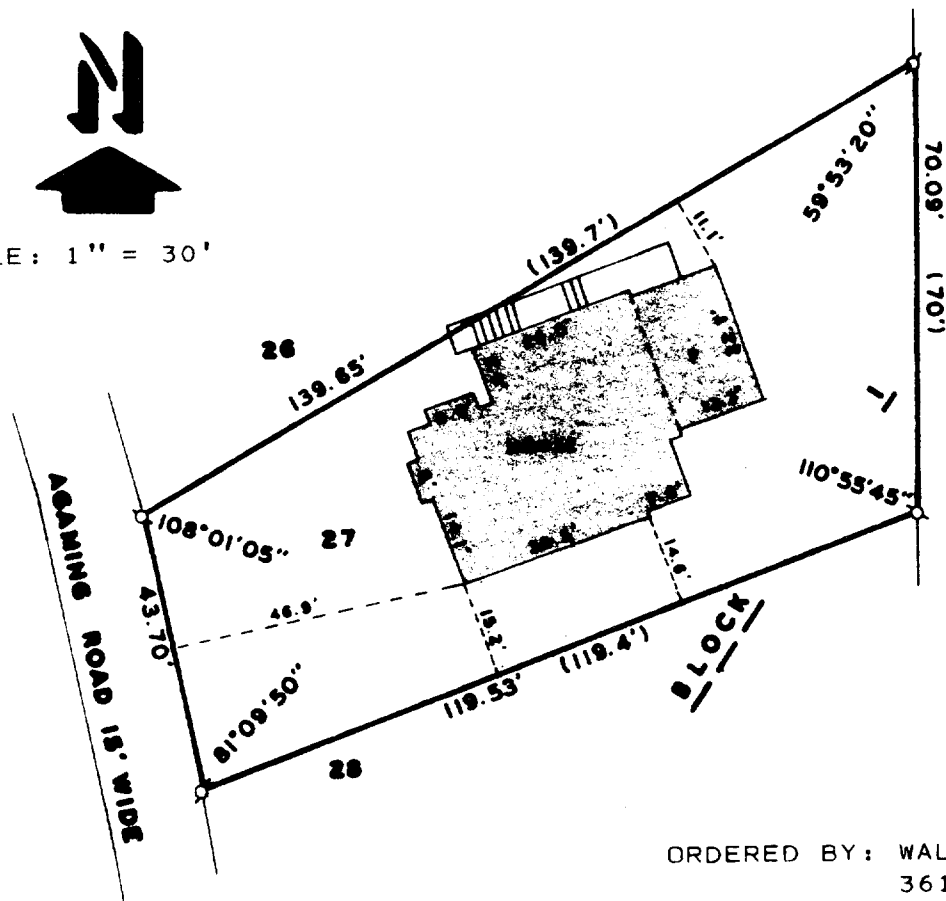

ORDERED BY: WALTER MYALLS
3619 BERNAY
NORTHBROOK, IL.
60062

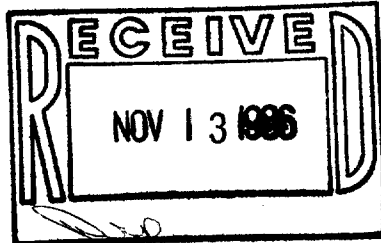

LEGEND

Ø - IRON PIPE FOUND
() - AS RECORDED
P - PORCH

PLAT OF SURVEY OF

LOT 27, BLOCK 1, OF INDIAN HILLS SUBDIVISION,
VILLAGE OF FONTANA-ON-GENEVA LAKE, WALWORTH
COUNTY, WISCONSIN.

I, HAROLD H. KOLB, DO HEREBY CERTIFY
THAT I HAVE SURVEYED THE PROPERTY
HEREON DESCRIBED ACCORDING TO THE
OFFICIAL RECORDS AND THAT THE PLAT
HEREON IS A CORRECT REPRESENTATION
OF THE LOT LINES AND THE PRINCIPAL
BUILDINGS THEREON, TO THE BEST OF
MY KNOWLEDGE AND BELIEF.

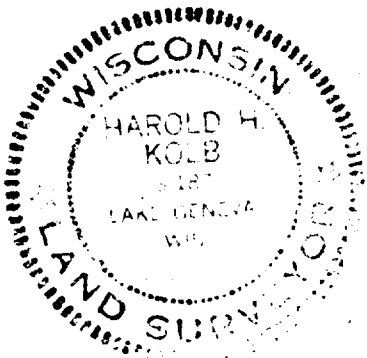

Harold H. Kolb

HAROLD H. KOLB

WISCONSIN REGISTERED LAND SURVEYOR, S-187

DATE AUGUST 13, 1986

REVISED _____

REVISED _____