

KOLB LAND CONSULTING, INC.
 LAND SURVEYING • SUBDIVIDING • LAND PLANNING

LAKE GENEVA, WISCONSIN 53147

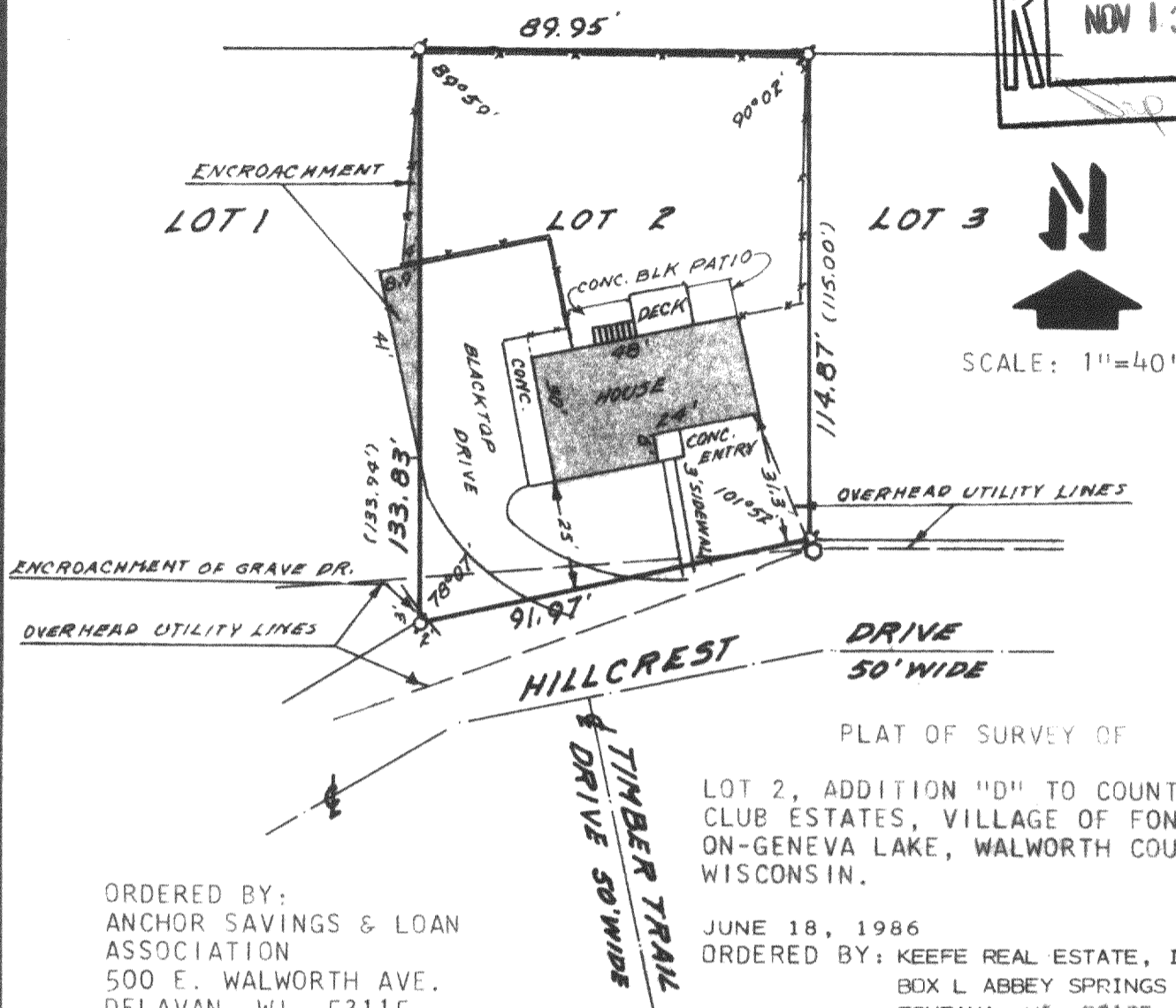
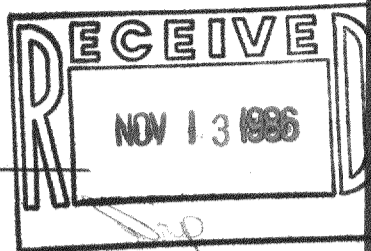

PLAT OF SURVEY OF

LOT 2, ADDITION "D" TO COUNTRY CLUB ESTATES, VILLAGE OF FONTANA-ON-GENEVA LAKE, WALWORTH COUNTY, WISCONSIN.

ORDERED BY:
 ANCHOR SAVINGS & LOAN ASSOCIATION
 500 E. WALWORTH AVE.
 DELAVAN, WI. 53115

JUNE 18, 1986
 ORDERED BY: KEEFE REAL ESTATE, INC.
 BOX L ABBEY SPRINGS
 FONTANA, WI. 53125
 RELOCATED ALL CORNERS.

OWNER:
 JEFFERY BAKER
 ROUTE 3, BOX 150C
 FONTANA, WI. 53125

Harold H. Kolb
 HAROLD H. KOLB

- LEGEND
- ⊕ IRON PIPE FOUND
 - x— FENCE
 - (TR) AS RECORDED

I HEREBY CERTIFY THAT I HAVE SURVEYED THE ABOVE DESCRIBED PROPERTY AND THAT THE ABOVE MAP IS A TRUE REPRESENTATION THEREOF AND SHOWS THE SIZE AND LOCATION OF THE PROPERTY, ITS EXTERIOR BOUNDARIES, THE LOCATION OF ALL VISIBLE STRUCTURES AND DIMENSIONS OF ALL PRINCIPAL BUILDINGS THEREON, BOUNDARY FENCES APPARENT EASEMENTS, ROADWAYS AND VISIBLE ENCROACHMENTS, IF ANY.

THIS SURVEY IS MADE FOR THE USE OF THE PRESENT OWNERS OF THE PROPERTY, AND ALSO THOSE WHO PURCHASE, MORTGAGE, OR GUARANTEE THE TITLE THERETO WITHIN ONE (1) YEAR FROM THE DATE HEREOF.



Harold H. Kolb
 HAROLD H. KOLB
 WISCONSIN REGISTERED LAND SURVEYOR, S- 187
 DATE MARCH 30, 1984

REVISED: JUNE 18, 1986