

HAROLD H. KOLB

REGISTERED PROFESSIONAL LAND SURVEYOR
LAKE GENEVA, WISCONSIN

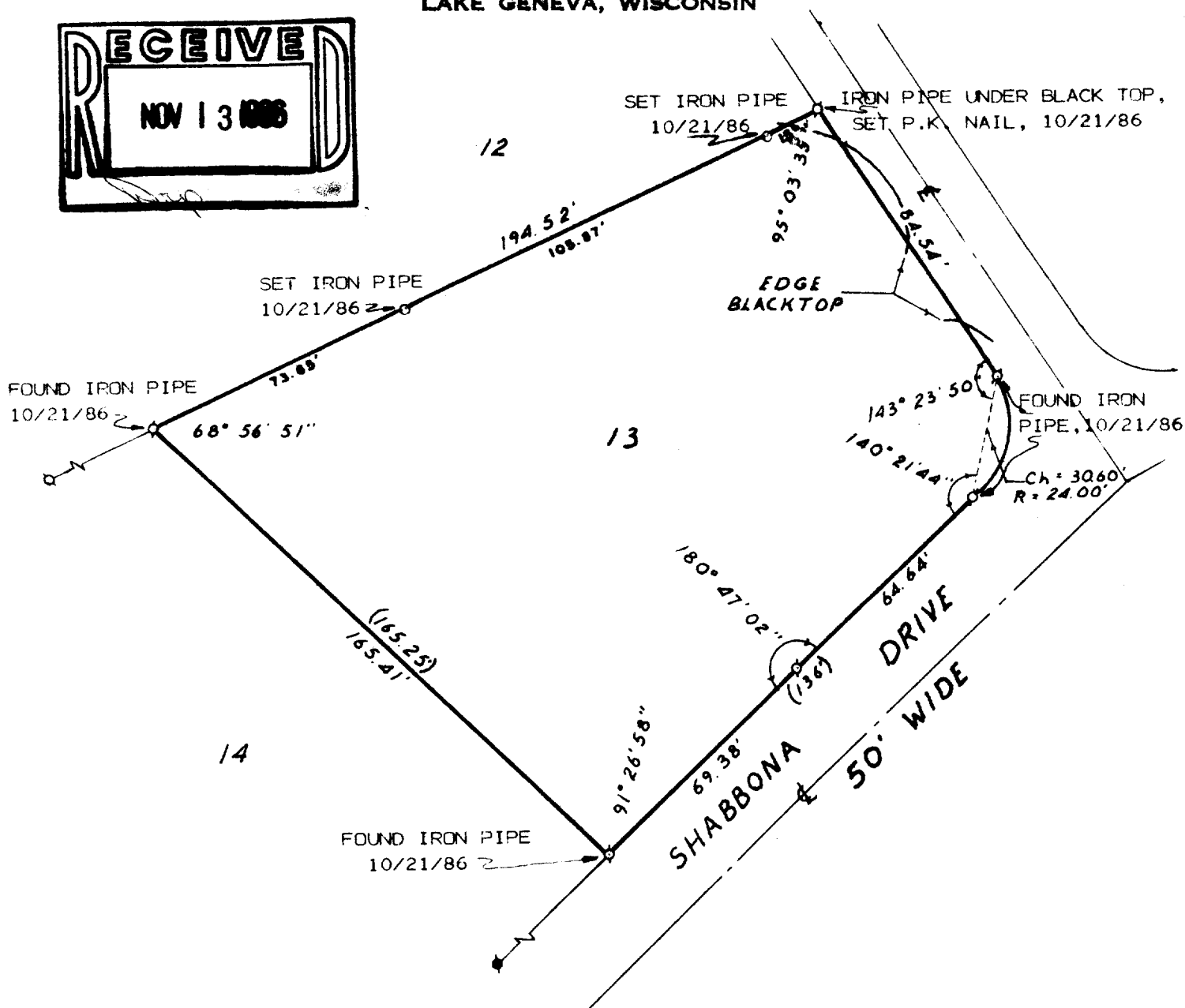
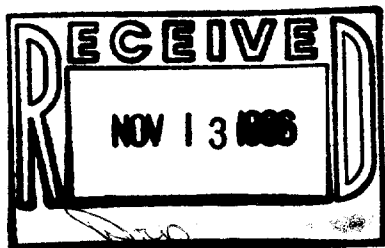

PLAT OF SURVEY OF

Lot 13, Unit 1, Country Club
Estates, Village of Fontana,
Walworth County, Wisconsin.

Owner; W. C. Hardy

Accuracy: Distances $\pm 0.01'$
Angles $\pm 05''$

Error of Closure Less than $1/3000$



N



SCALE: 1" = 40'

LEGEND

- O — IRON PIPE PLACED.
- — CONCRETE MONUMENT, 5" DIA. x 30" FOUND
- — IRON PIPE FOUND
- () — AS PLATTED

HAROLD H. KOLB
WISCONSIN REGISTERED LAND SURVEYOR, S-187
DATE Oct. 7, 1986

REVISED: OCTOBER 22, 1986

5-670