

GEORGE T. DUNHAM
SURVEYING & SUBDIVIDING
DELAVER, WISCONSIN

N

E of COUNTRY CLUB DRIVE 50' wide

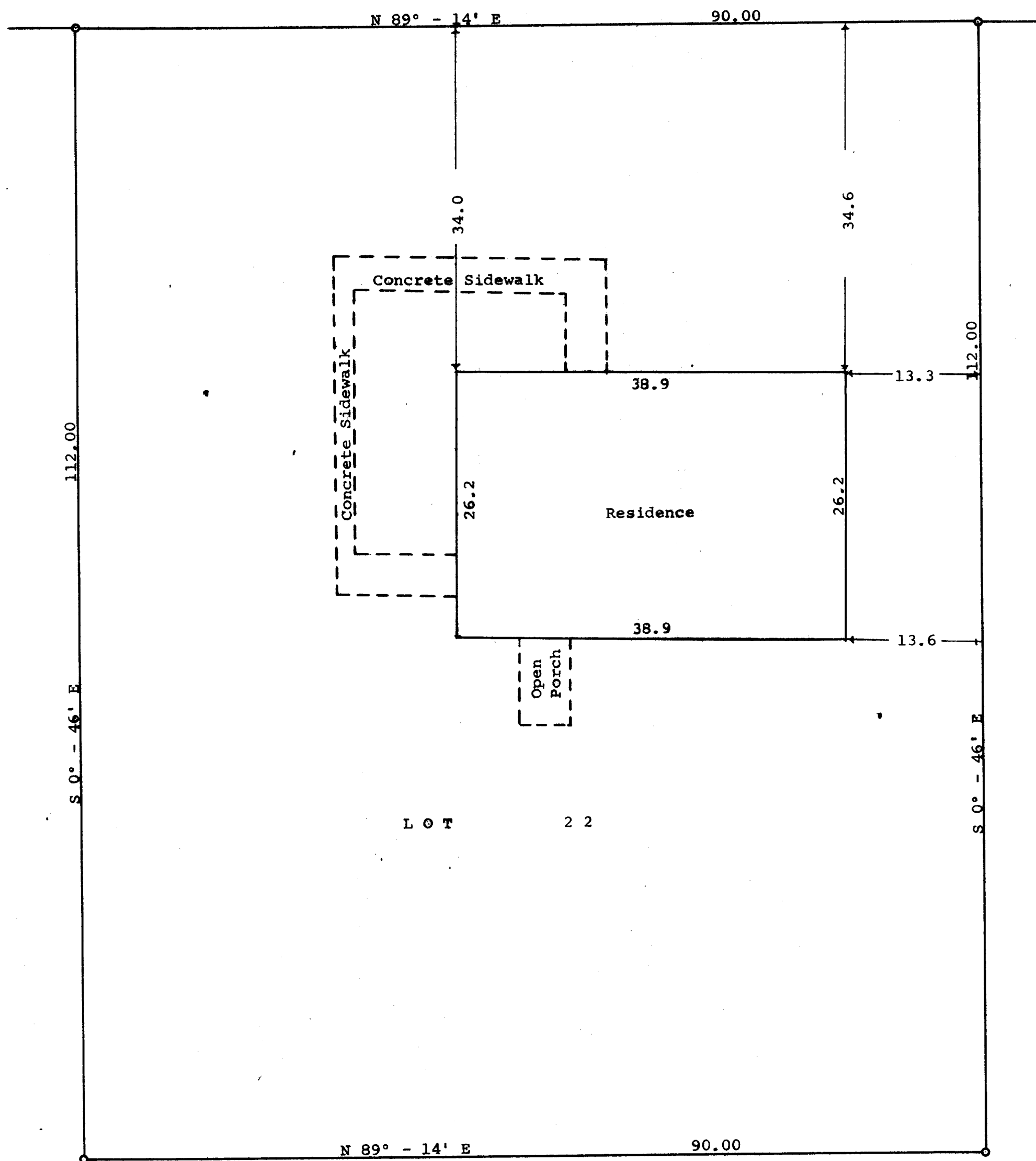

Scale - 1" = 10'
o = Iron Pipe

LOT 22

STATE OF WISCONSIN)
WALWORTH COUNTY) SS

I, George T. Dunham, do hereby certify that I have surveyed the property described as follows:

Lot 22 of Addition "E" to the Country Club Estates located in the Village of Fontana-on-Geneva Lake, Walworth County, Wisconsin.

and that the plat shown above is a correct representation of the property lines and location of buildings on said property and the correct measurements thereof.

August 3, 1964

George T. Dunham
George T. Dunham, Surveyor