

PLAT OF SURVEY

OF A PARCEL OF LAND LOCATED IN THE S.W. $\frac{1}{4}$ OF SECTION 14, TOWN 1 NORTH, RANGE 16 EAST, VILLAGE OF FONTANA- ON- LAKE GENEVA, WALWORTH COUNTY, WISCONSIN

Note: This survey plat is not certified unless signed and sealed in red ink.

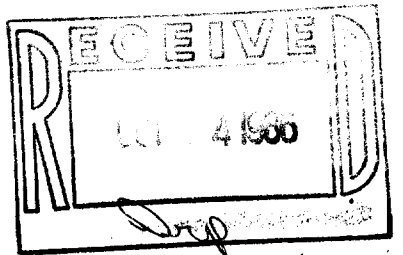

ADDITION #1 COUNTRY CLUB ESTATES

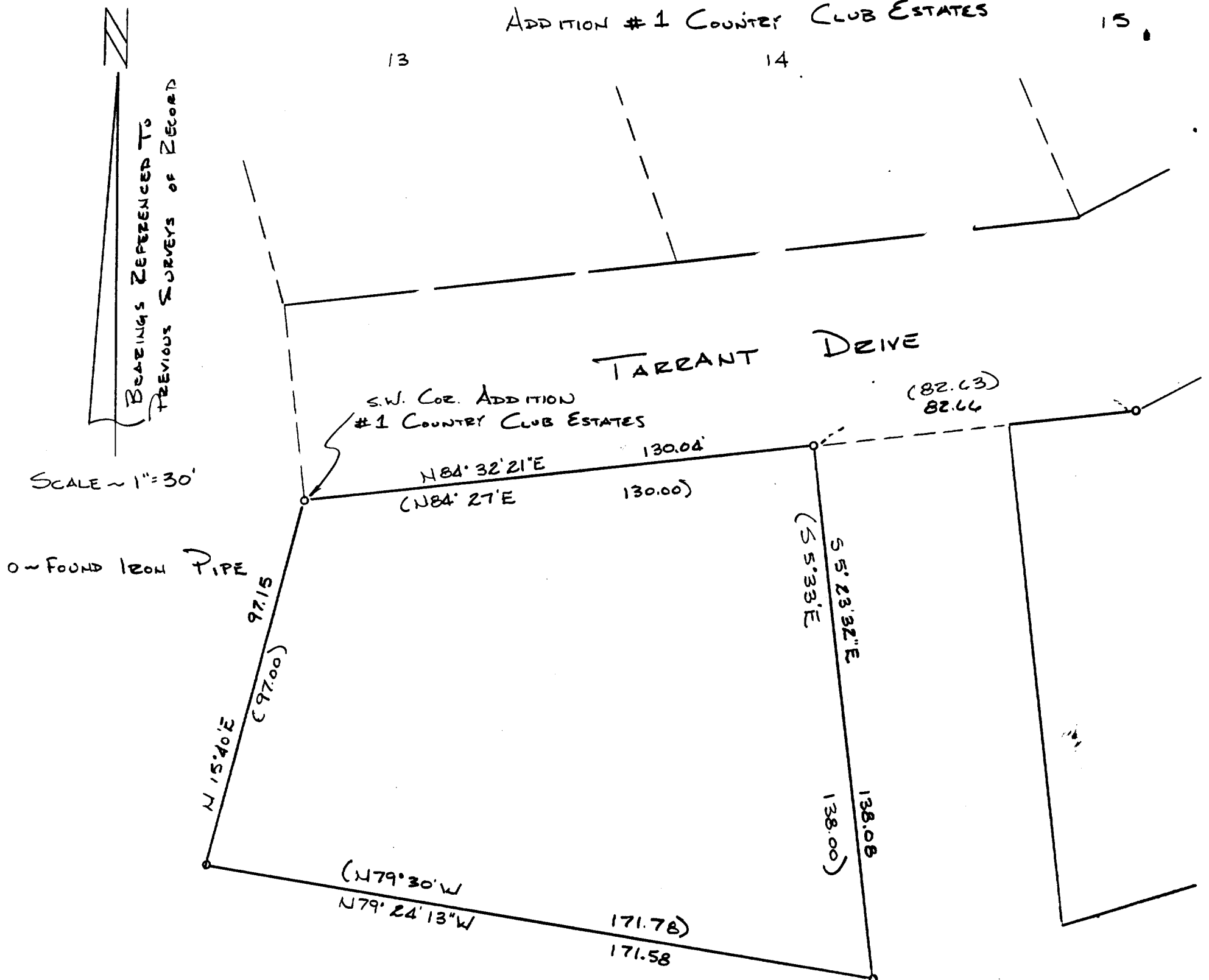

DESCRIPTION

A parcel of land located in the Southwest $\frac{1}{4}$ of Section 14, Town 1 North, Range 16 East, Village of Fontana-on-Geneva Lake, Walworth County, Wisconsin, described as follows, to-wit: Beginning at the Southwest corner of Addition #1 to Country Club Estates, thence North 84° 27' East along the South line of Tarrant Drive 130.00 feet, thence South 5° 33' East 138.00 feet; thence North 79° 30' West 171.71 feet, thence North 15° 40' East 97.00 feet to the place of beginning.

I, Thomas P.A. Jensen, Wisconsin Registered Land Surveyor, do hereby certify that this survey was performed by me, or under my direction, in full compliance with the owner's/agent's instructions and chapter A-E 5 of the Wisconsin Administrative Code "Minimum Standards For Property Surveys"; and that this map is an accurate representation thereof to the best of my knowledge and belief.

LAW OFFICES OF
SURVEYED FOR: QUERRY, HARROW, GOLANICK & KENNEDY
LASALLE BANK BLDG. - SUITE 3600
135 S. LASALLE ST.
CHICAGO ILL. 60603

Thomas P.A. Jensen S-1084
Jensen Surveying & Mapping S.C.
45 S. Wisconsin St.
Elkhorn, Wisconsin. 53121
(414) 723-3434

MAPPING DATE: 7/14/86