

WALWORTH COUNTY
SURVEYING & MAPPING
LAKE GENEVA, WISCONSIN

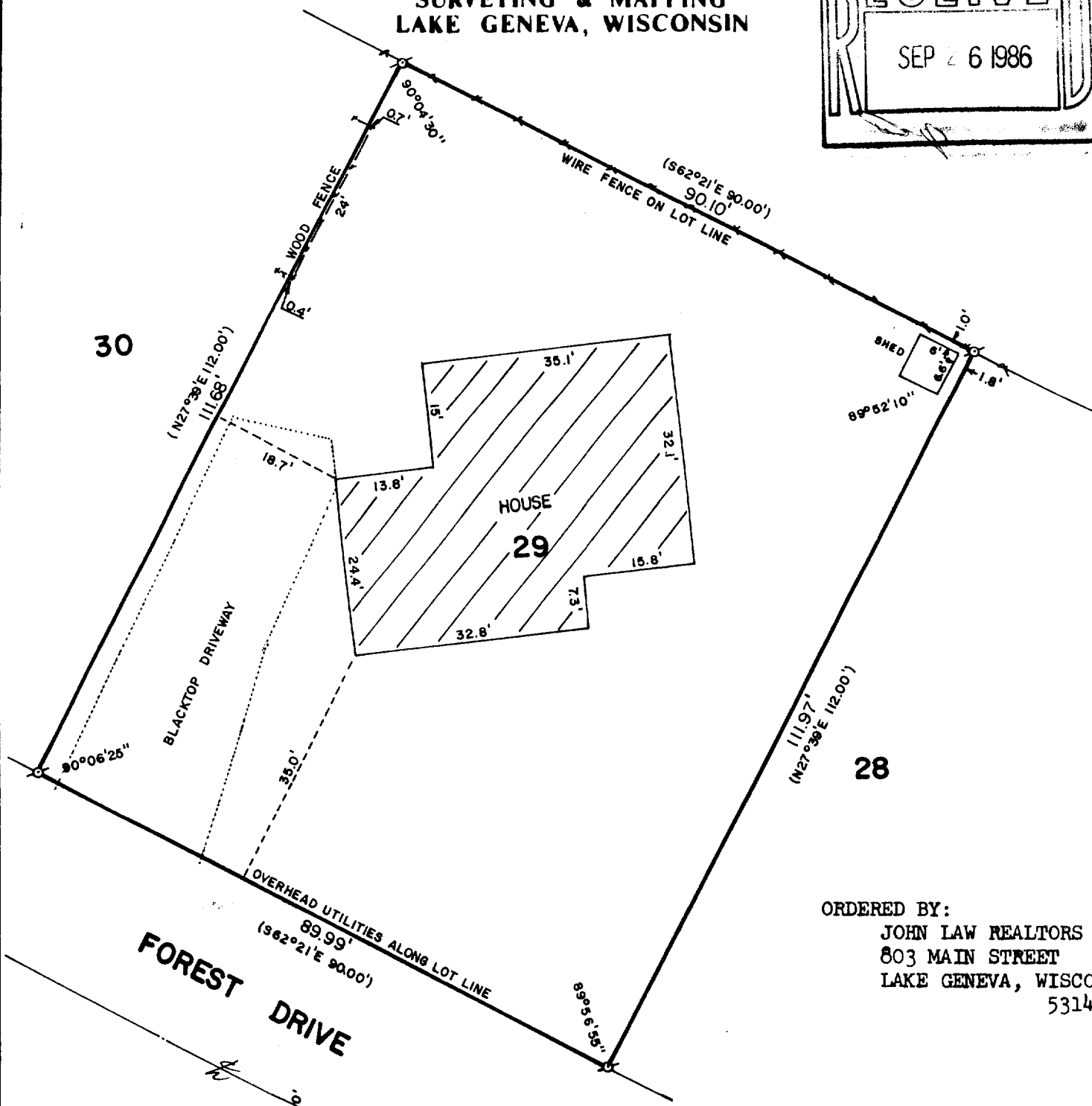
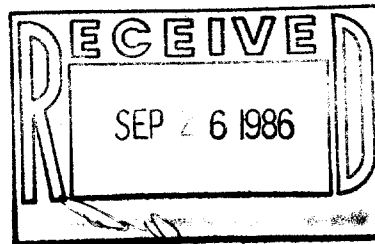

ORDERED BY:
JOHN LAW REALTORS
803 MAIN STREET
LAKE GENEVA, WISCONSIN
53147

PLAT OF SURVEY OF

LOT 29 OF COUNTRY CLUB ESTATES ADDITION
'F', LOCATED IN THE VILLAGE OF FONTANA-
ON-GENEVA LAKE, WALWORTH COUNTY, WISCONSIN.

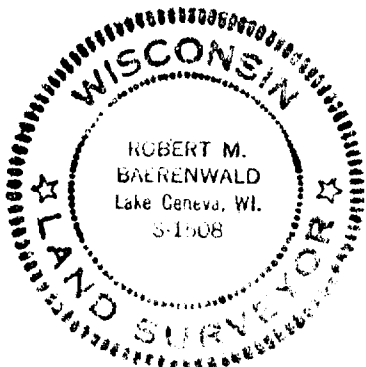

I HEREBY CERTIFY THAT I HAVE SURVEYED THE ABOVE
DESCRIBED PROPERTY AND THAT THE ABOVE MAP IS A TRUE
REPRESENTATION THEREOF AND SHOWS THE SIZE AND LOCATION
OF THE PROPERTY, ITS EXTERIOR BOUNDARIES, THE LOCATION
OF ALL VISIBLE STRUCTURES AND DIMENSIONS OF ALL PRINCIPAL
BUILDINGS THEREON, BOUNDARY FENCES, APPARENT EASEMENTS,
ROADWAYS AND VISIBLE ENCROACHMENTS, IF ANY.

THIS SURVEY IS MADE FOR THE USE OF THE PRESENT OWNERS
OF THE PROPERTY AND ALSO THOSE WHO PURCHASE, MORTGAGE
OR GUARANTEE THE TITLE THERE TO WITHIN ONE (1) YEAR FROM
DATE HEREOF.



SCALE: 1"=20'

⊙ - IRON PIPE FOUND
() - RECORDED AS

Robert M. Baerenwald
ROBERT M. BAERENWALD
WISCONSIN REGISTERED LAND SURVEYOR, S-1508

DATE *Aug. 19, 1986* JOB NO. 0626