

WALWORTH COUNTY  
SURVEYING & MAPPING  
LAKE GENEVA, WISCONSIN

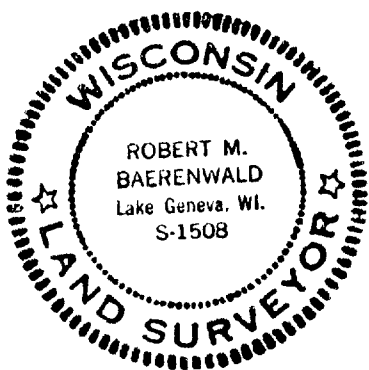
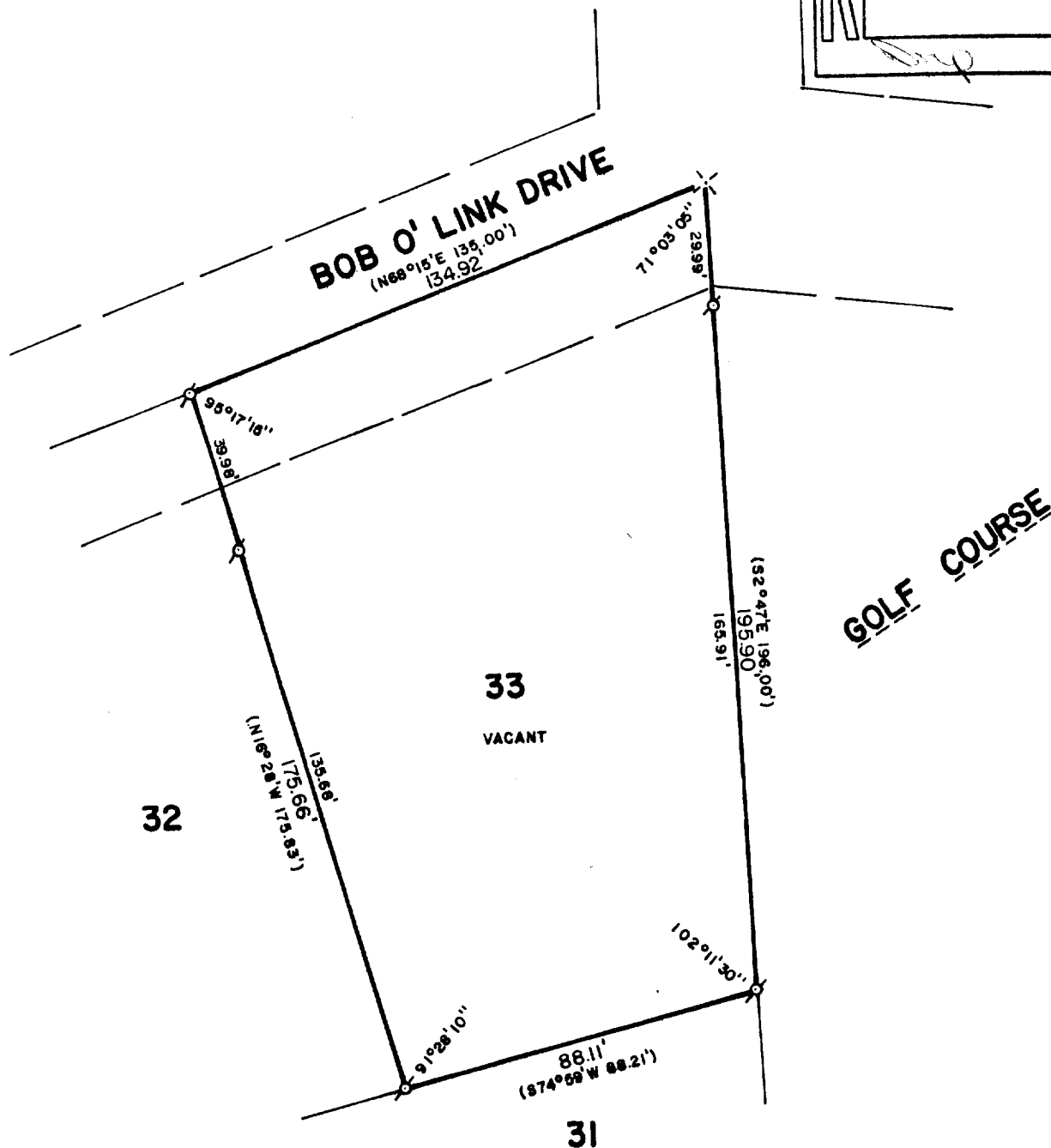
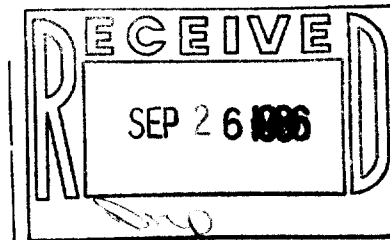

PLAT OF SURVEY OF

UNIT 33 OD ABBEY SPRINGS, A CONDOMINIUM  
LOCATED IN SECTION 13, T 1 N, R 16 E,  
VILLAGE OF FONTANA-ON-GENEVA LAKE, WALWORTH  
COUNTY, WISCONSIN.

ORDERED BY: JAMES R. BRANDT  
53 WEST JACKSON BOULEVARD  
CHICAGO, ILLINOIS 60604



SCALE: 1"=40'

o - IRON PIPE FOUND  
x - P. K. NAIL FOUND  
( ) - RECORDED AS

I, ROBERT M. BAERENWALD, DO HEREBY CERTIFY THAT I  
HAVE SURVEYED THE PROPERTY HEREON DESCRIBED ACCORDING  
TO THE OFFICIAL RECORDS AND THAT THE PLAT HEREON IS A  
CORRECT REPRESENTATION OF THE PROPERTY LINES TO THE  
BEST OF MY KNOWLEDGE AND BELIEF.

*Robert M. Baerenwald*  
ROBERT M. BAERENWALD  
WISCONSIN REGISTERED LAND SURVEYOR, S-1508

DATE *July 15, 1986* JOB NO. 0600