

WALWORTH COUNTY
SURVEYING & MAPPING
LAKE GENEVA, WISCONSIN

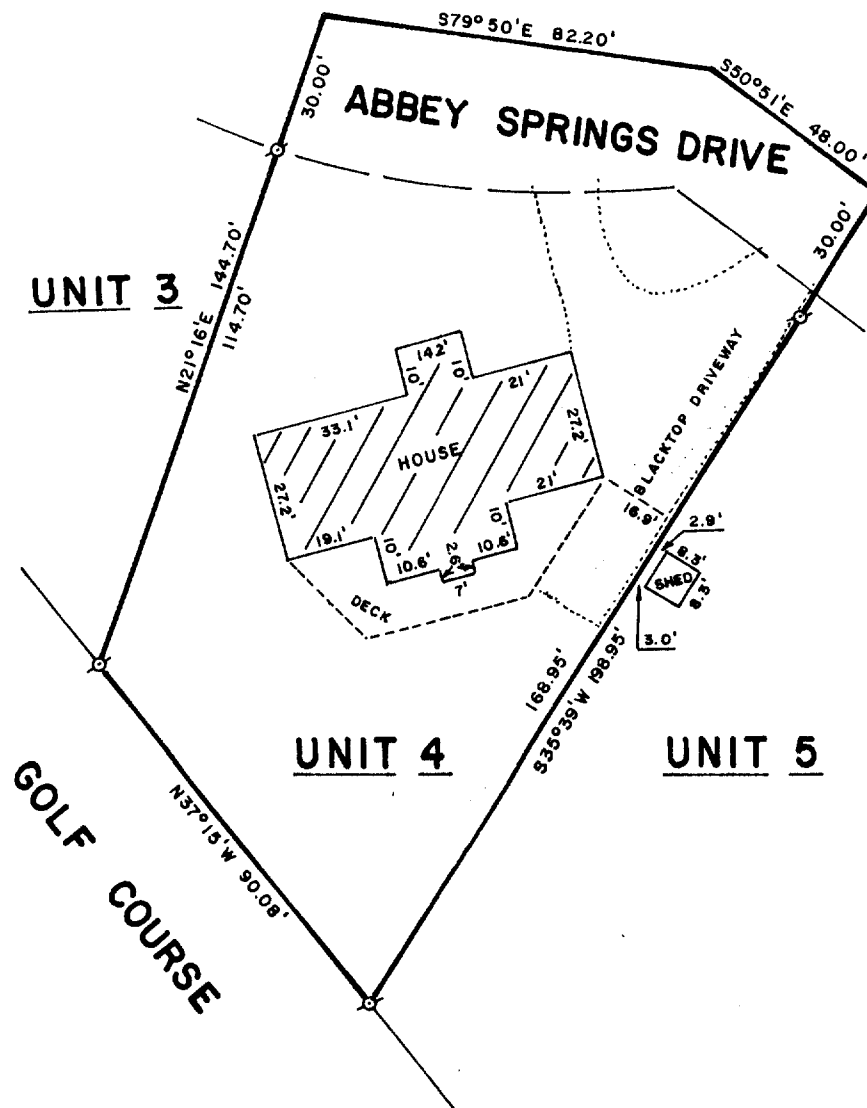

PLAT OF SURVEY OF

LOT 4 OF ABBEY SPRINGS, A CONDOMINIUM
LOCATED IN SECTION 13, T 1 N, R 16 E,
VILLAGE OF FONTANA-ON-GENEVA LAKE,
WALWORTH COUNTY, WISCONSIN.

ORDERED BY: RICHARD RASMUSSEN
113 KENOSHA STREET
WALWORTH, WISCONSIN



SCALE: 1"=40'

Ø - IRON PIPE FOUND

I, ROBERT M. BAERENWALD, DO HEREBY CERTIFY THAT I
HAVE SURVEYED THE PROPERTY HEREON DESCRIBED ACCORDING
TO THE OFFICIAL RECORDS AND THAT THE PLAT HEREON IS A
CORRECT REPRESENTATION OF THE PROPERTY LINES TO THE
BEST OF MY KNOWLEDGE AND BELIEF.

Robert M. Baerenwald
ROBERT M. BAERENWALD
WISCONSIN REGISTERED LAND SURVEYOR, S-1508

Sept. 10, 1986
DATE JOB NO. 0752

NOTE: THIS IS NOT A CERTIFIED COPY UNLESS SEALED.