

RECEIVED
JUN 23 1986

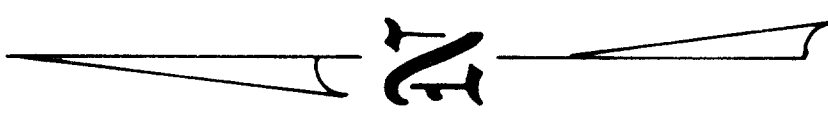
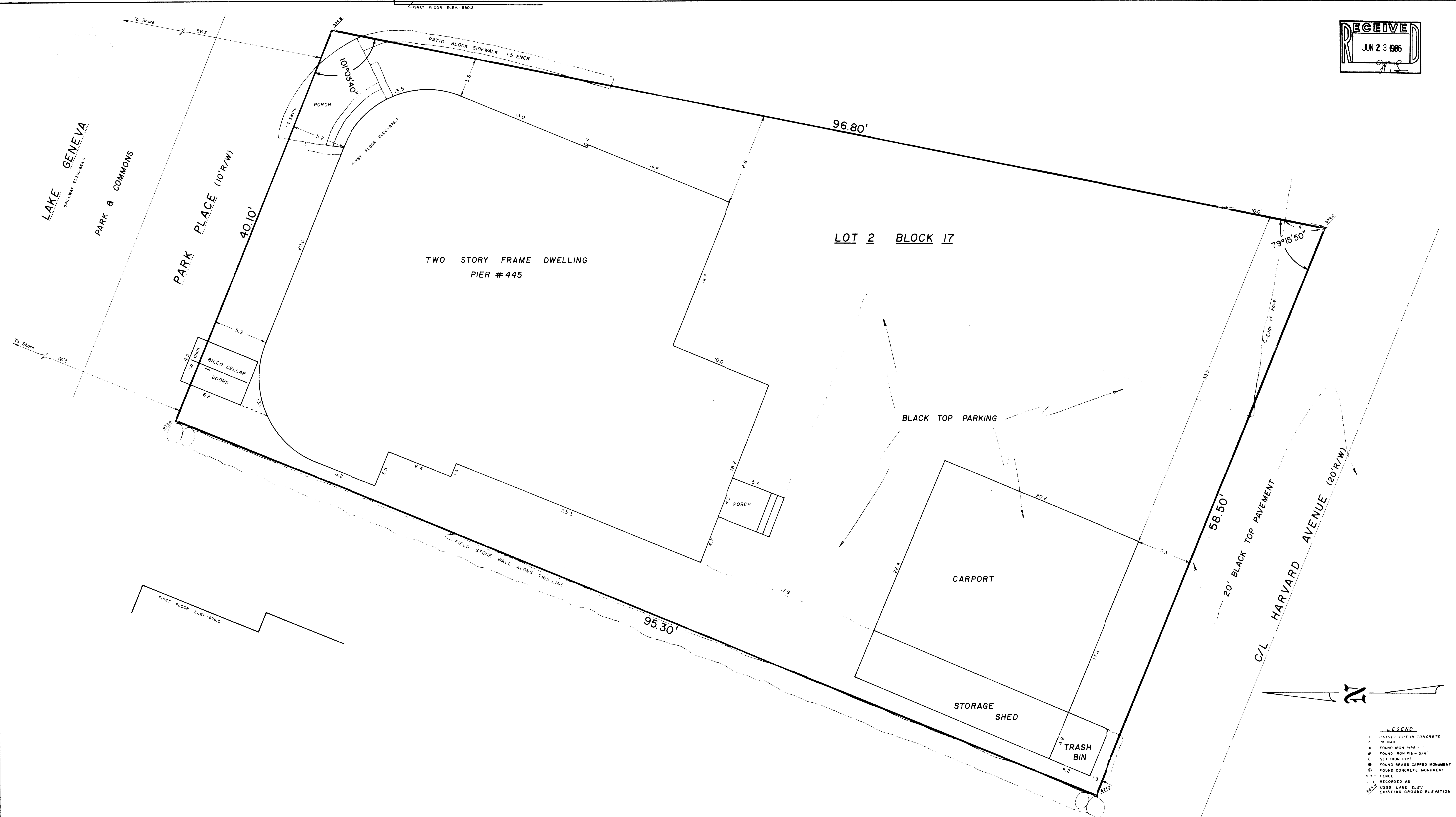

- LEGEND
- CHISEL CUT IN CONCRETE
 - PK NAIL
 - FOUND IRON PIPE - 1"
 - FOUND IRON PIN - 3/4"
 - SET IRON PIPE
 - FOUND BRASS CAPPED MONUMENT
 - FOUND CONCRETE MONUMENT
 - FENCE
 - RECORDED AS
 - USGS LAKE ELEV
 - EXISTING GROUND ELEVATION

I hereby certify that I have surveyed the above described property and that the above map is a true representation thereof and show the size and location of the property, its exterior boundaries, the location of all visible structures and dimensions of all principal buildings thereon, boundary lines, apparent easements, roadways and visible encroachments, if any.

This survey is made for the use of the present owners of the property, and also those who purchase, mortgage or guarantee the title thereto within one year from date hereof.

NO MONUMENTATION HAS BEEN WAIVED IN ACCORDANCE WITH A.E.S. (18) OF THE WISCONSIN ADMINISTRATIVE CODE



PLAT OF SURVEY OF LOT 2, BLK. 17, GLENWOOD SPRINGS, a subdivision of a part of Lots 3 and 4 of the SE. 1/4 of Sec. 14, T. 1 N., R. 16 E., Village of Fontana, Walworth Co., Wis.		
Prepared for: JIM WEIS		
DATE 5/13/86	ROBERS & BOYD, INC. CONSULTING ENGINEERS LAND SURVEYORS	JOB NO. 86017
SCALE 1/4" = 1'	109 SOUTH SPRING STREET BURLINGTON, WISCONSIN 53108 PHONE 414-763-7834	CHECKED 1/HR
DRAWN RLA		SHEET 1 OF 1
REVISED		

SBS-00124

5-654