

GEORGE T. DUNHAM
SURVEYING & SUBDIVIDING
DELAVAN, WISCONSIN

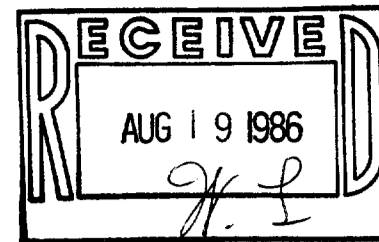

N

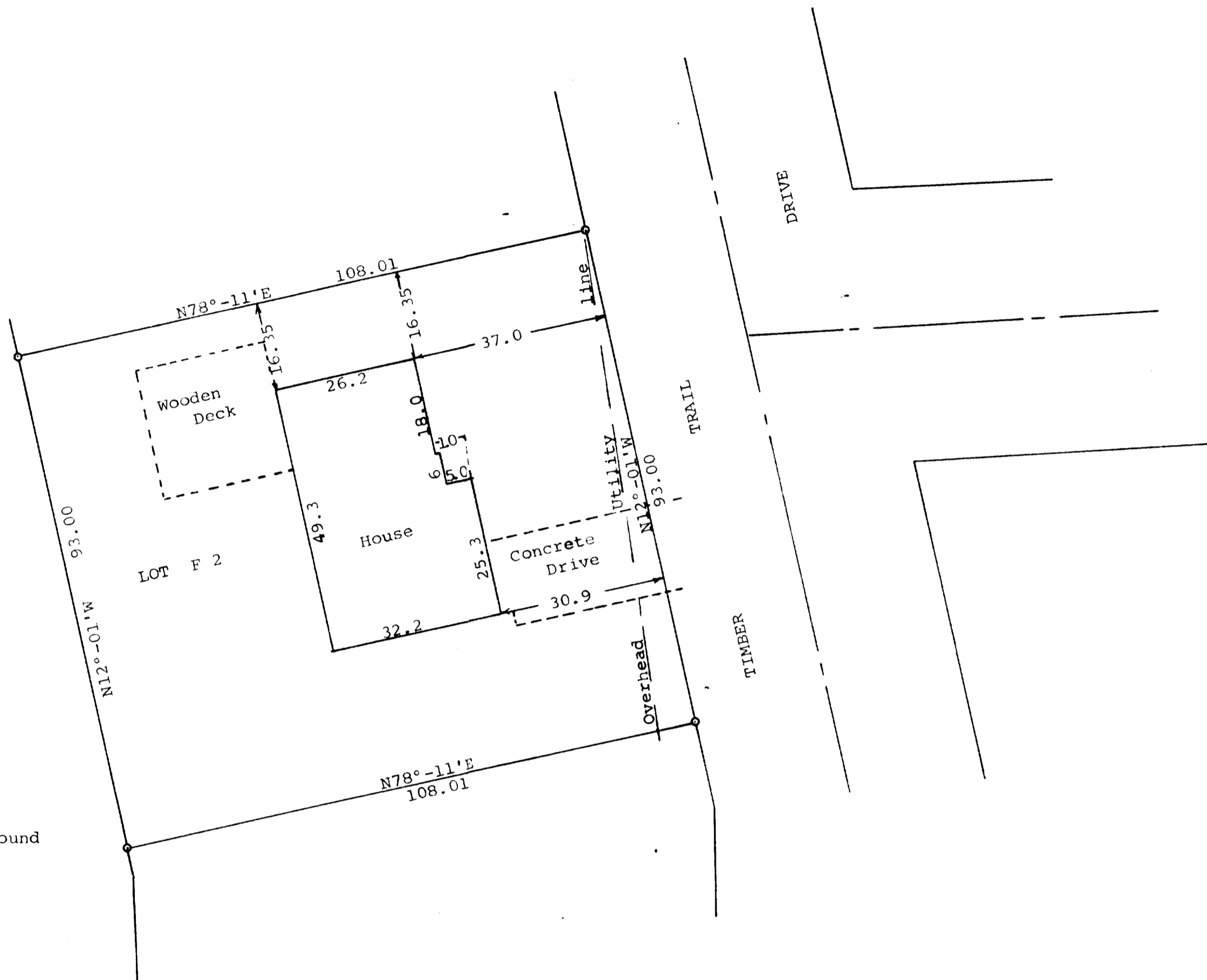

Scale - 1" = 20'
○ = Iron Pipe 1 1/4" Found
Bearings used are those of record

STATE OF WISCONSIN) SS
COUNTY OF WALWORTH)

I, George T. Dunham, Surveyor, certify that I have surveyed the property described as follows,
Lot F 2 in Addition F to Country Club Estates located in the Village of Fontana-on-Geneva-Lake, Walworth County, Wisconsin,

and that the above plat is an accurate survey and a true representation thereof and correctly shows the exterior boundary lines and location of buildings on said property and the correct measurements thereof.

August 30, 1971
Revised Nov. 16, 1982

George T. Dunham
George T. Dunham, Surveyor

I, George T. Dunham, Surveyor certify that I have relocated in iron pipes as shown hereon and that I have surveyed the property hereon described according to the official records, to the best of my knowledge and belief, and that the plat shown hereon is a true representation thereof.
July 1, 1986

George T. Dunham
George T. Dunham, Surveyor

