

DUNHAM SURVEYING, S. C.
 SURVEYING & SUBDIVIDING
 DELAVAN, WISCONSIN 53115

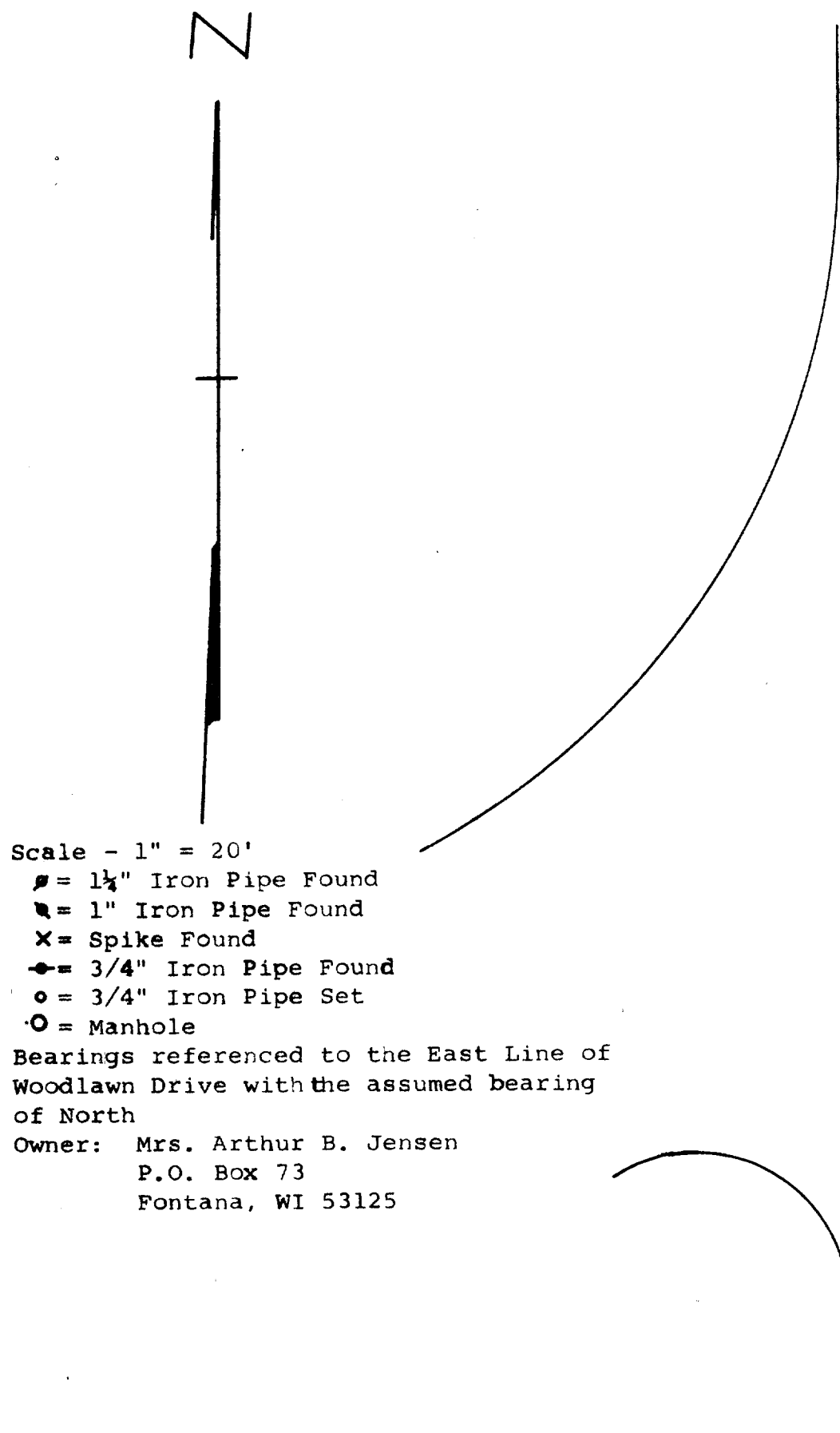

Scale - 1" = 20'
 ● = 1 1/4" Iron Pipe Found
 ■ = 1" Iron Pipe Found
 X = Spike Found
 ◆ = 3/4" Iron Pipe Found
 ○ = 3/4" Iron Pipe Set
 ○ = Manhole
 Bearings referenced to the East Line of
 Woodlawn Drive with the assumed bearing
 of North
 Owner: Mrs. Arthur B. Jensen
 P.O. Box 73
 Fontana, WI 53125

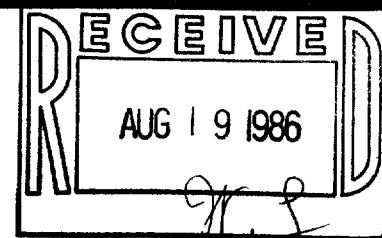
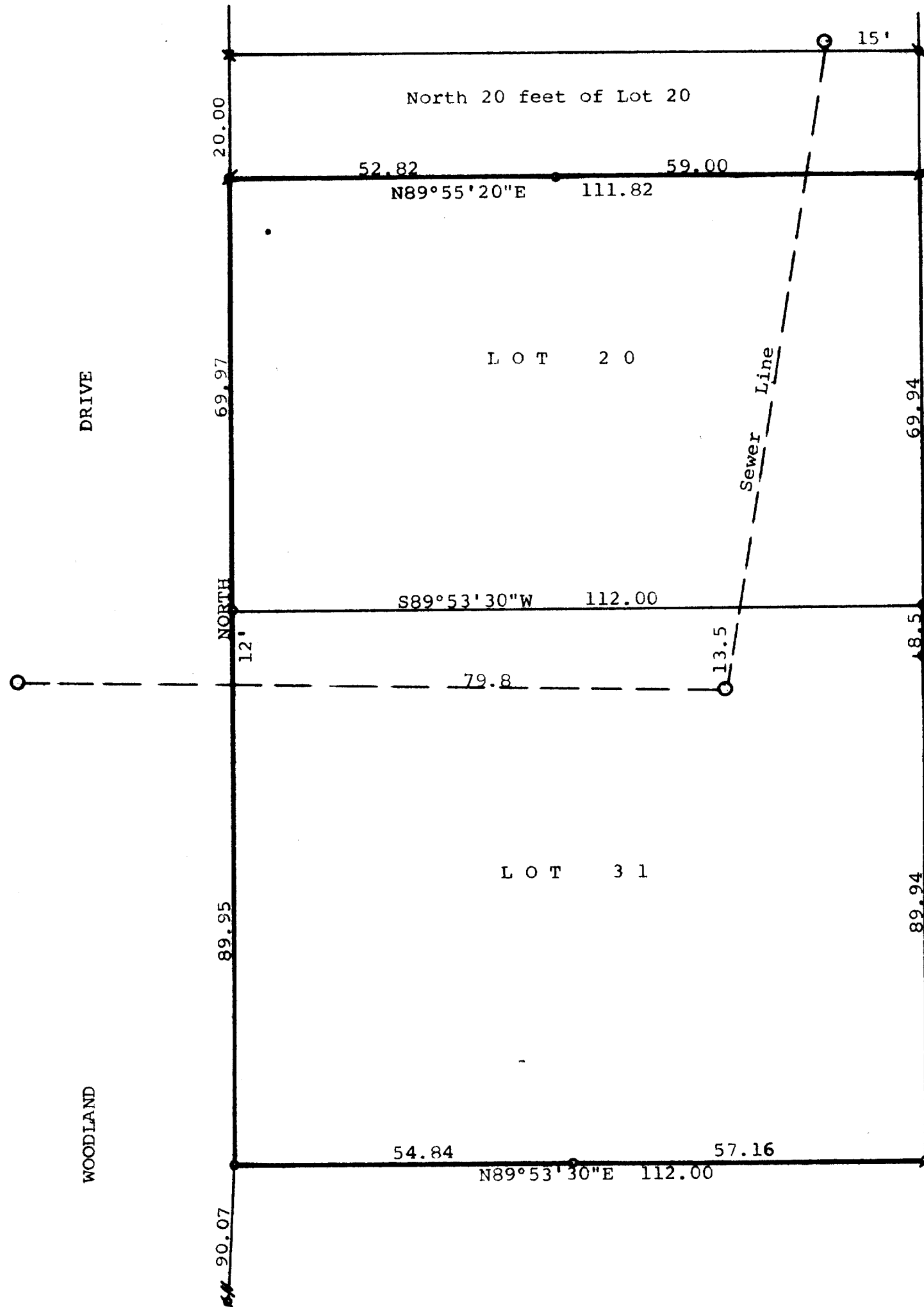

STATE OF WISCONSIN) SS
 COUNTY OF WALWORTH)

I, George T. Dunham, Surveyor, certify that I have surveyed
 the property described as follows:

Lot 31, Addition "E" to Country Club Estates, located in the
 Village of Fontana-on-Geneva Lake, Walworth County, Wisconsin,
 Also Lot 20, Addition "D" to Country Club Estates, located in the
 Village of Fontana-on-Geneva Lake, Walworth County, Wisconsin,
 EXCEPTING therefrom the North 20.00 feet of said Lot 20,

and that the map shown above is a true representation thereof and shows
 the size and location of the property, its exterior boundaries, the location
 of all visible structures and dimensions of all principal buildings thereon,
 boundary fences, apparent easements, roadways and visible encroachments,
 if any, and that I have surveyed the property hereon described according
 to the official records, to the best of my knowledge and belief.

August 2, 1984

George T. Dunham
 George T. Dunham, Surveyor

