

DUNHAM SURVEYING, S.C.  
SURVEYING & SUBDIVIDING  
DELAVAN, WISCONSIN 53115

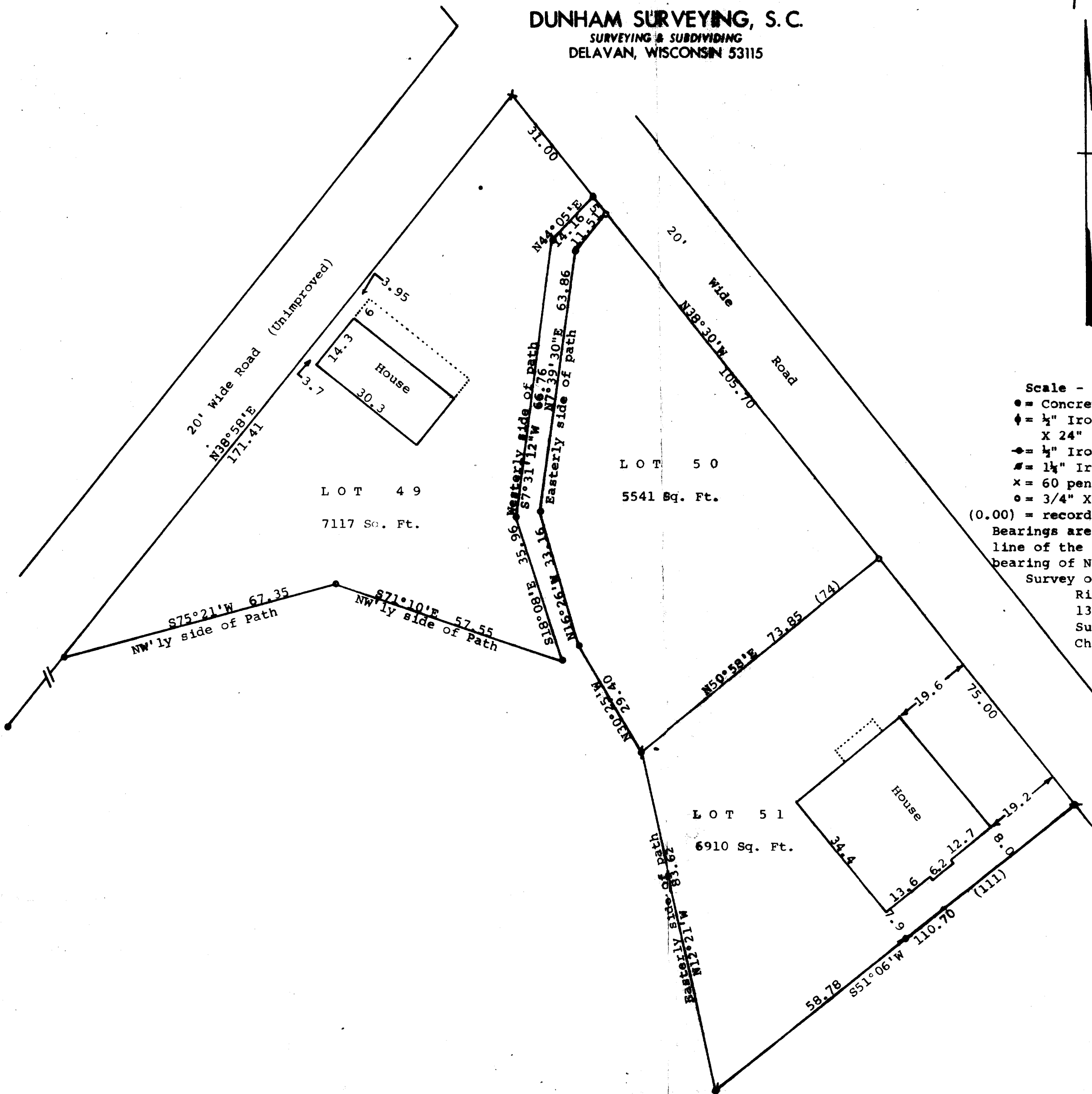
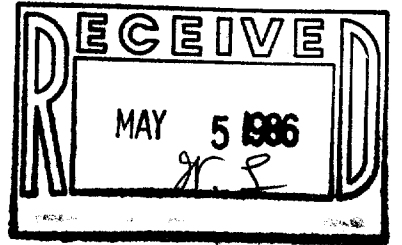

Scale - 1" = 20'

- = Concrete Monument Found
- ⊕ = 1/2" Iron Pipe Found and reset 3/4"
- X = 24" Iron Pipe
- ⊕ = 1/2" Iron Rod Found
- # = 1 1/4" Iron Pipe Found
- x = 60 penny spike set
- o = 3/4" X 24" Iron Pipe Set
- (0.00) = recorded distance

Bearings are referenced to the southwest line of the roadway with the assumed bearing of N38°30'W.

Survey ordered by:  
Richard Erley  
135 South LaSalle Street  
Suite 1230  
Chicago, IL 60603

STATE OF WISCONSIN) SS  
COUNTY OF WALWORTH)

I, George T. Dunham, Surveyor, certify that I have surveyed the property described as follows:

Lots 49, 50, and 51 located in The Gardens, a subdivision located in the Village of Fontana-on-Geneva Lake, Walworth County, Wisconsin,

and that the map shown above is a true representation thereof and shows the size and location of the property, its exterior boundaries, the location of all visible structures and dimensions of all principal buildings thereon, boundary fences, apparent easements, roadways and visible encroachments, if any, and that I have surveyed the property hereon described according to the official records to the best of my knowledge and belief.

December 11, 1985

*George T. Dunham*  
George T. Dunham, Surveyor

