

ABELL
SURVEYING & MAPPING
DELAVAN, WISCONSIN 53115

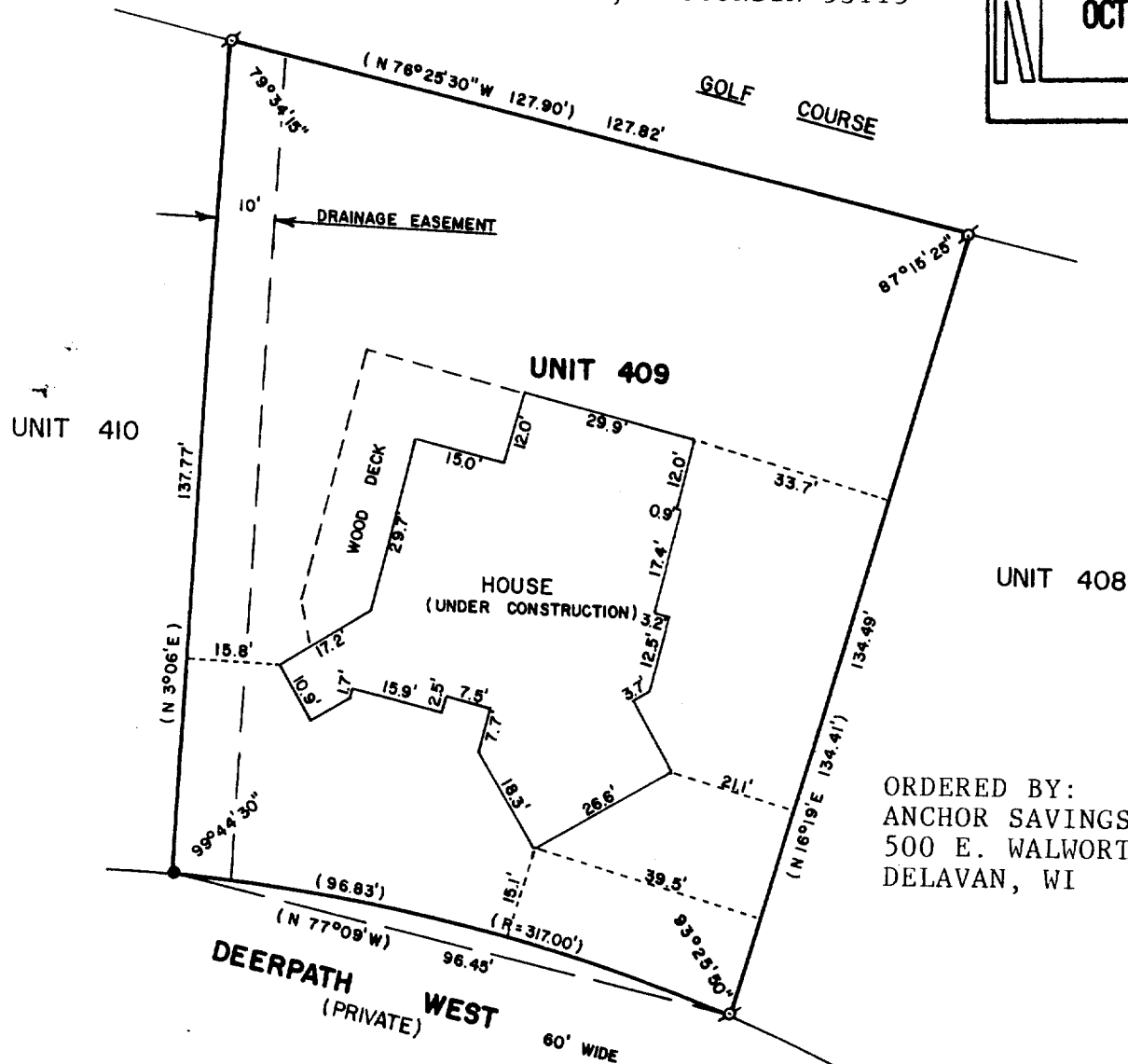
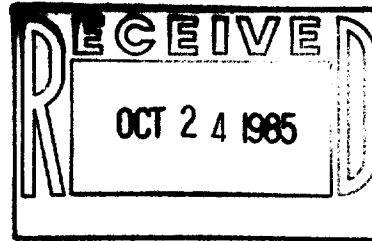

ORDERED BY:
ANCHOR SAVINGS & LOAN
500 E. WALWORTH AVE.
DELAVAN, WI 53115

PLAT OF SURVEY OF

UNIT 409 OF ABBEY SPRINGS CONDOMINIUM NO. 14,
LOCATED IN THE VILLAGE OF FONTANA-ON-GENEVA
LAKE, WALWORTH COUNTY, WISCONSIN.

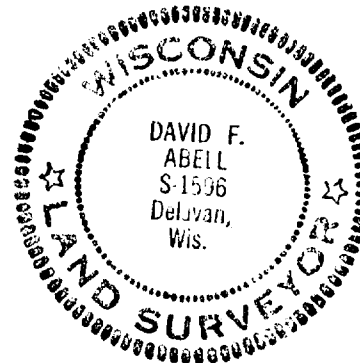

SCALE - 1"=30'

- LEGEND
∘ - IRON PIPE FOUND
• - IRON ROD SET
() - RECORDED AS

I, DAVID F. ABELL, DO HEREBY CERTIFY
THAT I HAVE SURVEYED THE PROPERTY
HEREON DESCRIBED ACCORDING TO THE
OFFICIAL RECORDS, AND THAT THE PLAT
HEREON IS A CORRECT REPRESENTATION
OF THE PROPERTY LINES TO THE BEST OF
MY KNOWLEDGE AND BELIEF.

David F. Abell
DAVID F. ABELL
WISCONSIN REGISTERED LAND SURVEYOR, S-1596

October 17, 1985
DATE JOB NUMBER - 1085006

SC0814-409

5-643✓