

DUNHAM SURVEYING, S. C.
 SURVEYING & SUBDIVIDING
 DELAVAN, WISCONSIN 53115

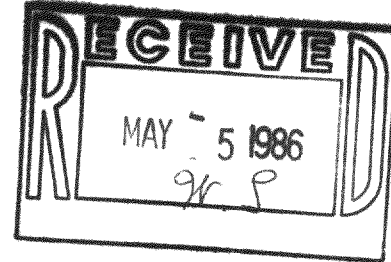

N

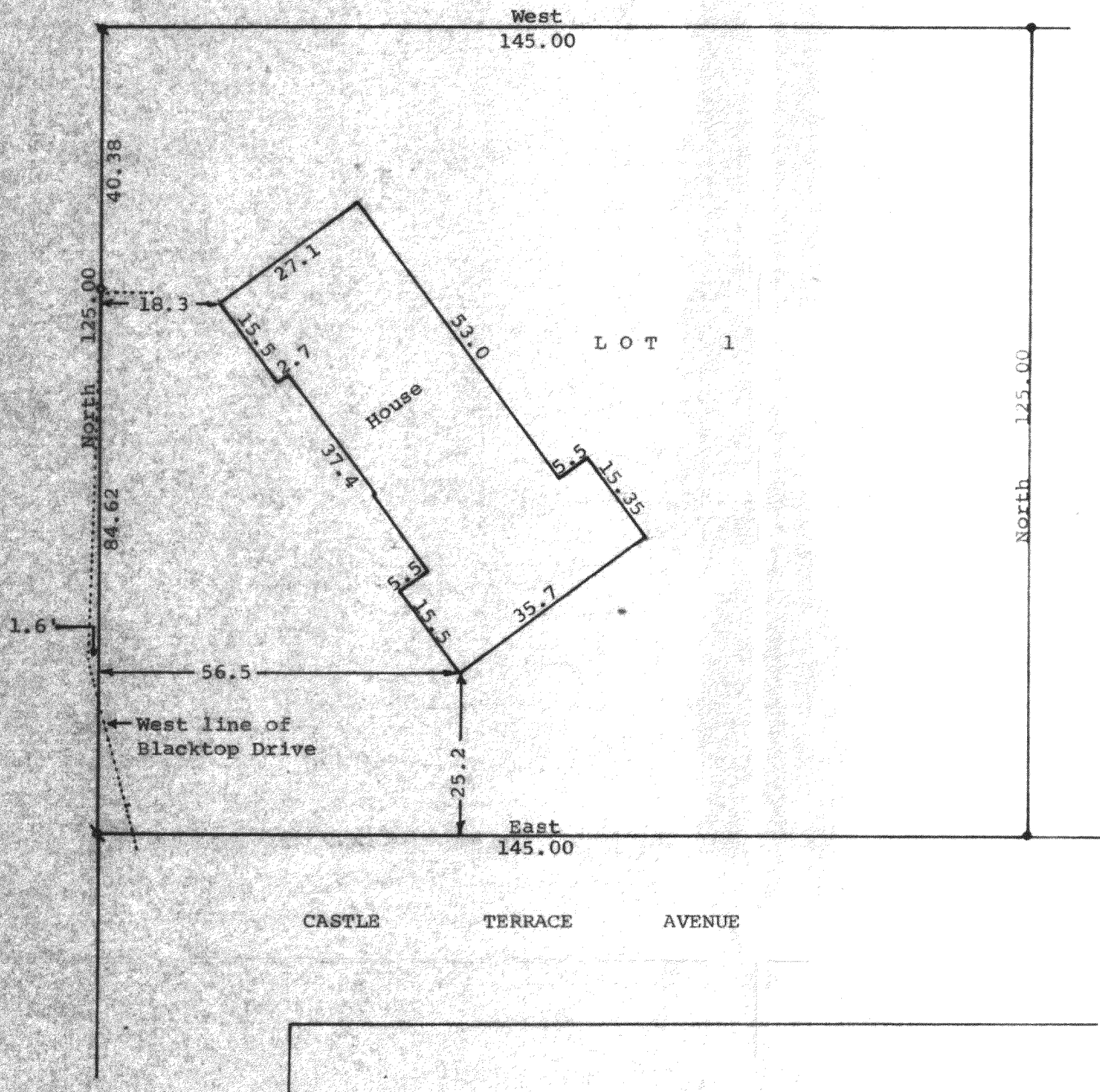

Scale - 1" = 20'
 x = 2" Iron Pipe Found
 • = 1" Iron Pipe Found
 o = 3/4" Iron Pipe Found
 Bearings used are those shown on the recorded plat of this subdivision
 Survey ordered by: The Rauland Agency
 118 Kenosha Street
 Walworth, WI 53184

STATE OF WISCONSIN)
 COUNTY OF WALWORTH) SS

I, George T. Dunham, Surveyor, certify that I have surveyed the property described as follows:

Lot 1 in Addition "B" to Country Club Estates located in the Village of Fontana-on-Geneva Lake, Walworth County, Wisconsin, and that the map shown above is a true representation thereof and shows the size and location of the property, its exterior boundaries, the location of all visible structures and dimensions of all principal buildings thereon, boundary fences, apparent easements, roadways and visible encroachments, if any, and that I have surveyed the property hereon described according to the official records, to the best of my knowledge and belief.

April 22, 1986

George T. Dunham
 George T. Dunham, Surveyor

