

WALWORTH COUNTY
SURVEYING & MAPPING
LAKE GENEVA, WISCONSIN

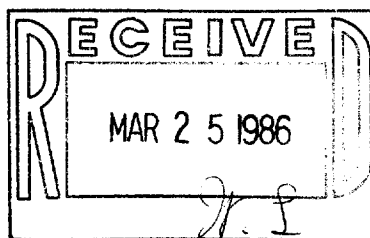

GENEVA LAKE

PLAT OF SURVEY OF

A PARCEL OF LAND LOCATED IN THE WEST 1/2 OF SECTION 13 AND THE EAST 1/2 OF SECTION 14, T 1 N, R 16 E, VILLAGE OF FONTANA-ON-GENEVA LAKE, WALWORTH COUNTY, WISCONSIN AND DESCRIBED AS FOLLOWS: COMMENCING AT THE WEST 1/4 CORNER OF SAID SECTION 13, THENCE SOUTH, ALONG THE WEST LINE OF SAID SECTION, 28.51 FEET; THENCE EAST 33.00 FEET TO THE PLACE OF BEGINNING; THENCE WEST 66.00 FEET; THENCE NORTH 299.17 FEET TO THE SHORE OF GENEVA LAKE; THENCE SOUTHEASTERLY ALONG SAID SHORE 66.1 FEET TO A POINT THAT IS NORTH 303.16 FEET FROM THE PLACE OF BEGINNING; THENCE SOUTH 303.16 FEET TO THE PLACE OF BEGINNING, CONTAINING 0.456 ACRES OF LAND.

ORDERED BY: DUNCAN DELHEY
738 MAIN STREET
LAKE GENEVA, WISCONSIN 53147

NOTE: THIS IS A PLAT OF SURVEY OF A PROPOSED ROAD VACATION.

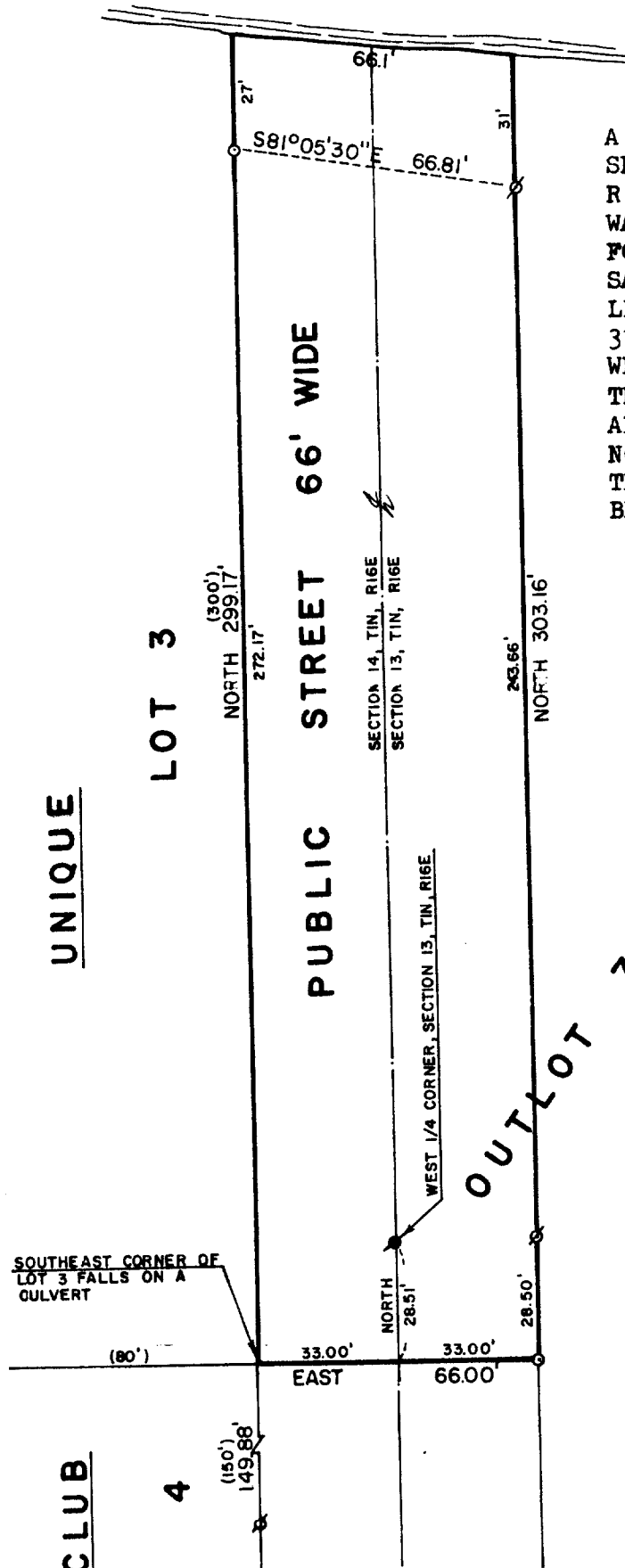

ASSESSOR'S PLAT NO. 1 AMENDED



SCALE: 1"=40'

- ⊙ - IRON PIPE FOUND
- - CONCRETE MONUMENT FOUND
- ∅ - IRON ROD FOUND
- - IRON ROD SET
- () - RECORDED AS

I, ROBERT M. BAERENWALD, DO HEREBY CERTIFY THAT I HAVE SURVEYED THE PROPERTY HEREON DESCRIBED ACCORDING TO THE OFFICIAL RECORDS AND THAT THE PLAT HEREON IS A CORRECT REPRESENTATION OF THE PROPERTY LINES TO THE BEST OF MY KNOWLEDGE AND BELIEF.

Robert M. Baerenwald
ROBERT M. BAERENWALD
WISCONSIN REGISTERED LAND SURVEYOR, S-1508

DATE Mar. 2, 1986 JOB NO. 0297-1



5-642-B