

KOLB LAND CONSULTING, INC.
LAND SURVEYING • SUBDIVIDING • LAND PLANNING

929 WILLIAMS STREET

LAKE GENEVA, WISCONSIN 53147

414-248-3697

PLAT OF SURVEY OF

LOT 13, BLOCK 3, OF BROOKWOOD SUB-
DIVISION, VILLAGE OF FONTANA-ON-
GENEVA LAKE, WALWORTH COUNTY, WIS-
CONSIN.

ORDERED BY: RICHARD H. CAIN
P.O. BOX 351
FONTANA, WI. 53125

NOTE: BEARINGS ARE ASSUMED AS SHOWN ON THE
RECORDED PLAT OF BROOKWOOD SUBDIVISION.

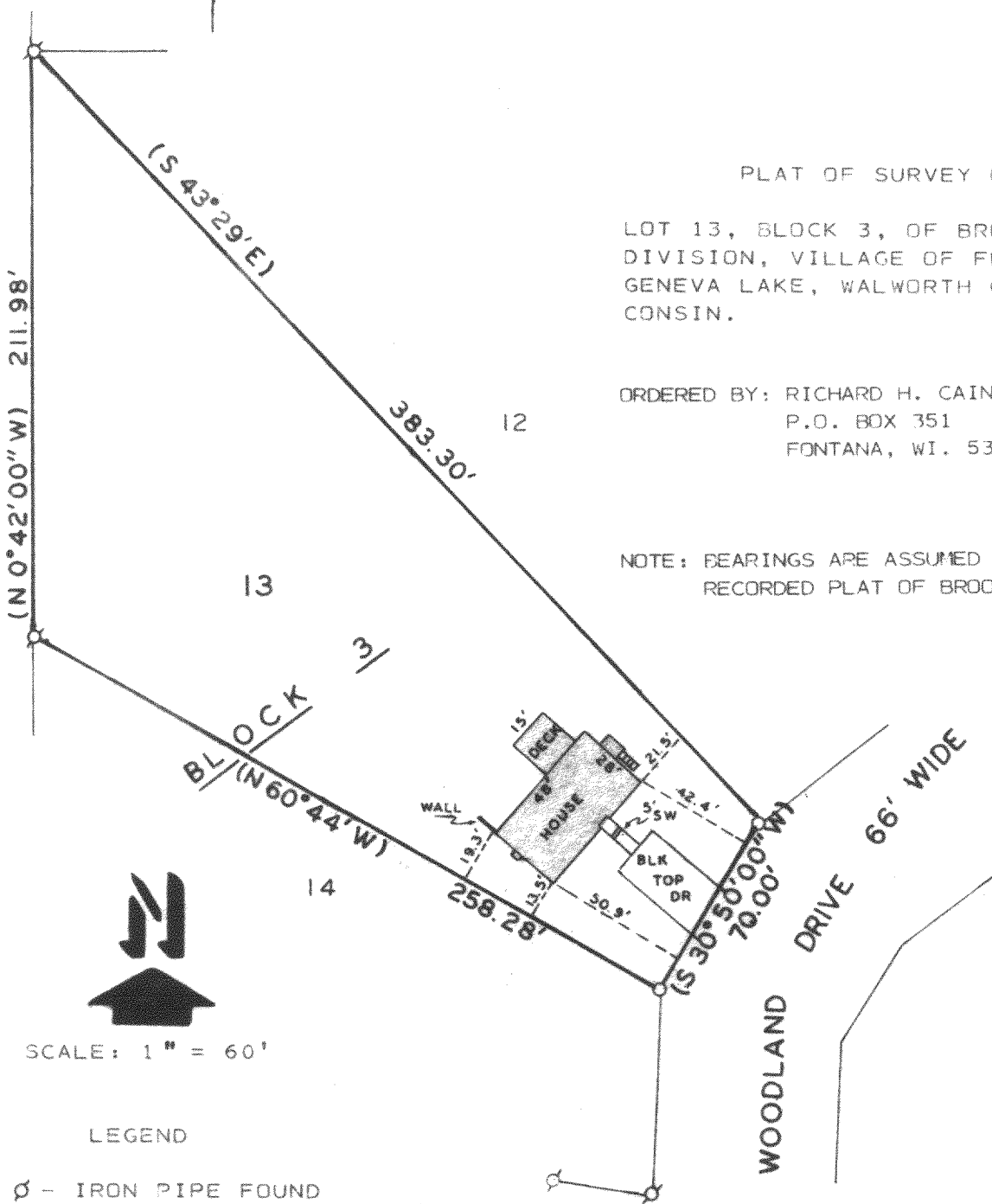

SCALE: 1" = 60'

LEGEND

- ⊕ - IRON PIPE FOUND
- - 1" X 24" IRON PIPE SET
- SW - SIDE WALK
- () - AS RECORDED

I HEREBY CERTIFY THAT I HAVE SURVEYED THE ABOVE
DESCRIBED PROPERTY AND THAT THE ABOVE MAP IS A
TRUE REPRESENTATION THEREOF AND SHOWS THE SIZE
AND LOCATION OF THE PROPERTY, ITS EXTERIOR BOUN-
DARIES, THE LOCATION OF ALL VISIBLE STRUCTURES
AND DIMENSIONS OF ALL PRINCIPAL BUILDINGS THERE-
ON, BOUNDARY FENCES, APPARENT EASEMENTS, ROADWAYS
AND VISIBLE ENCROACHMENTS, IF ANY, TO THE BEST OF
MY KNOWLEDGE AND BELIEF.

THIS SURVEY IS MADE FOR THE USE OF THE PRESENT OWN-
ERS OF THE PROPERTY, AND ALSO THOSE WHO PURCHASE,
MORTGAGE, OR GUARANTEE THE TITLE THERETO WITHIN ONE
(1) YEAR FROM DATE HEREOF.

Harold H. Kolb

HAROLD H. KOLB

WISCONSIN REGISTERED LAND SURVEYOR, S-187

DATE JANUARY 15, 1986

REVISED _____

REVISED _____

