

RECEIVED  
SP 18 85  
9/3

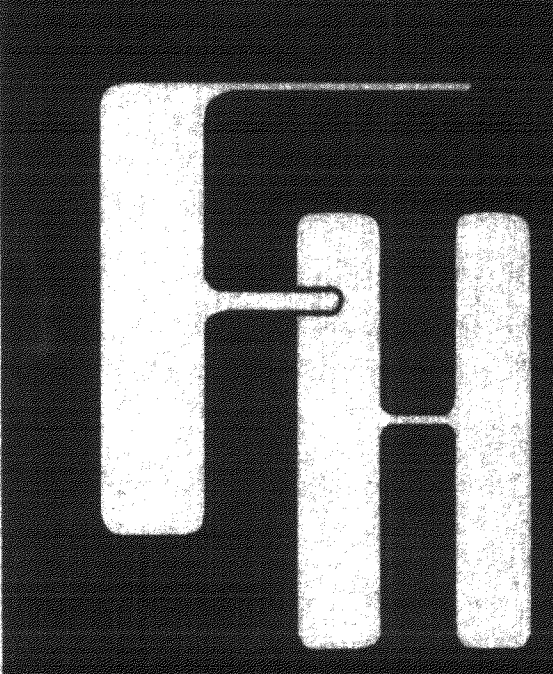

**FARRIS, HANSEN & ASSOCIATES, INC.**  
 Engineering, Surveying and Land Planning  
 715 W. Walworth St. P. O. Box 487  
 ELKHORN, WISCONSIN 53121  
 Office: (414) 723-2098



- ⊗ = CONCRETE NAIL (PK) FOUND
- = IRON PIPE STAKE FOUND
- = IRON ROD STAKE FOUND
- ⊙ = CONCRETE MANNING FOUND
- (XXY) = RECORD DIMENSION
- = OVERHEAD WIRES

WORK ORDERED BY: MARCI RICHTER

I hereby certify that I have surveyed the above described property and that the above map is a true representation thereof and shows the size and location of the property, its various boundaries, the location of all visible structures and dimensions of all principal buildings thereon, boundary lines, apparent encumbrances, easements and visible encroachments, if any. This survey is made for the use of the present owners of the property, and shall those who purchase, mortgage, or guarantee the title thereto within one (1) year from the date hereof.

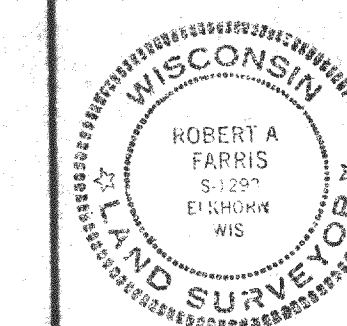

*Robert A. Farris*  
 7/26/85

**PLAT OF SURVEY OF LOT 18 OF COUNTRY CLUB ESTATES ADD. "D" IN THE VILLAGE OF FONTANA, WALWORTH COUNTY, WISCONSIN**

DATE	DRAWN BY	REVISIONS	BY	DATE	PROJECT NO.
7/26/85	RF				1879
SCALE 1"=6'	CHECKED BY				LAST REVISION
	APPROVED BY				SHEET NO. 1 of 1

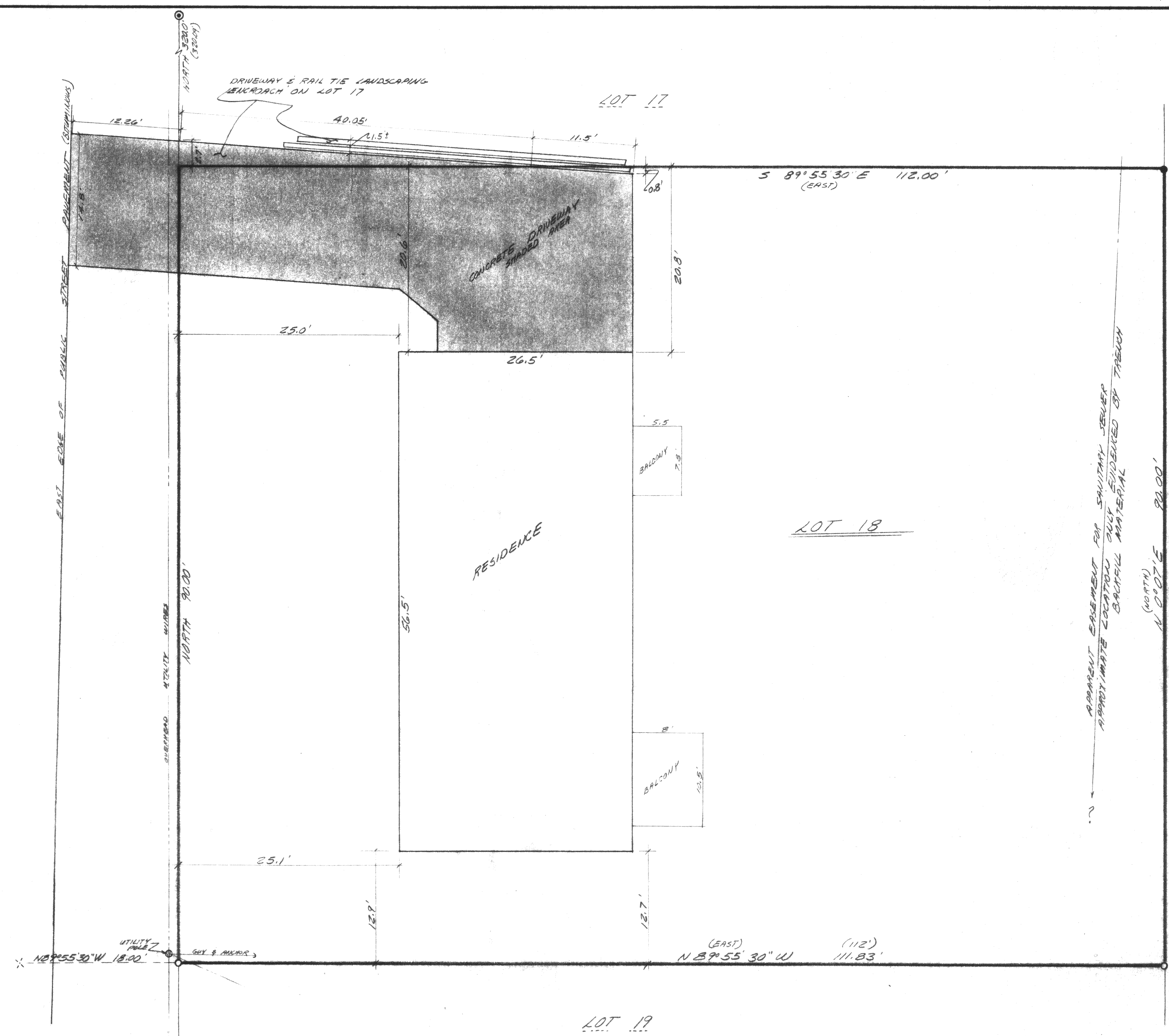
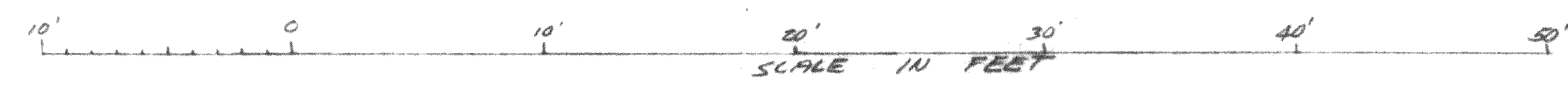

TRACING COPY

5-640F