

DUNHAM SURVEYING, S. C.  
 SURVEYING & SUBDIVIDING  
 DELAVAN, WISCONSIN 53115

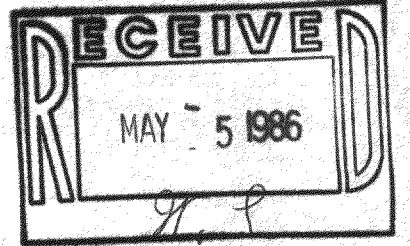

N

scale - 1" = 20'  
 ● = 1" Iron Pipe Found  
 ○ = 3/4" X 18" Iron Pipe Set  
 (0.00) = recorded distance  
 Bearings referenced to the west  
 line of Mill Street with the  
 recorded bearing of N0°38'W  
 Owners: Philip R. & Jean S. Harvey  
 Mill Street  
 Fontana, WI 53125

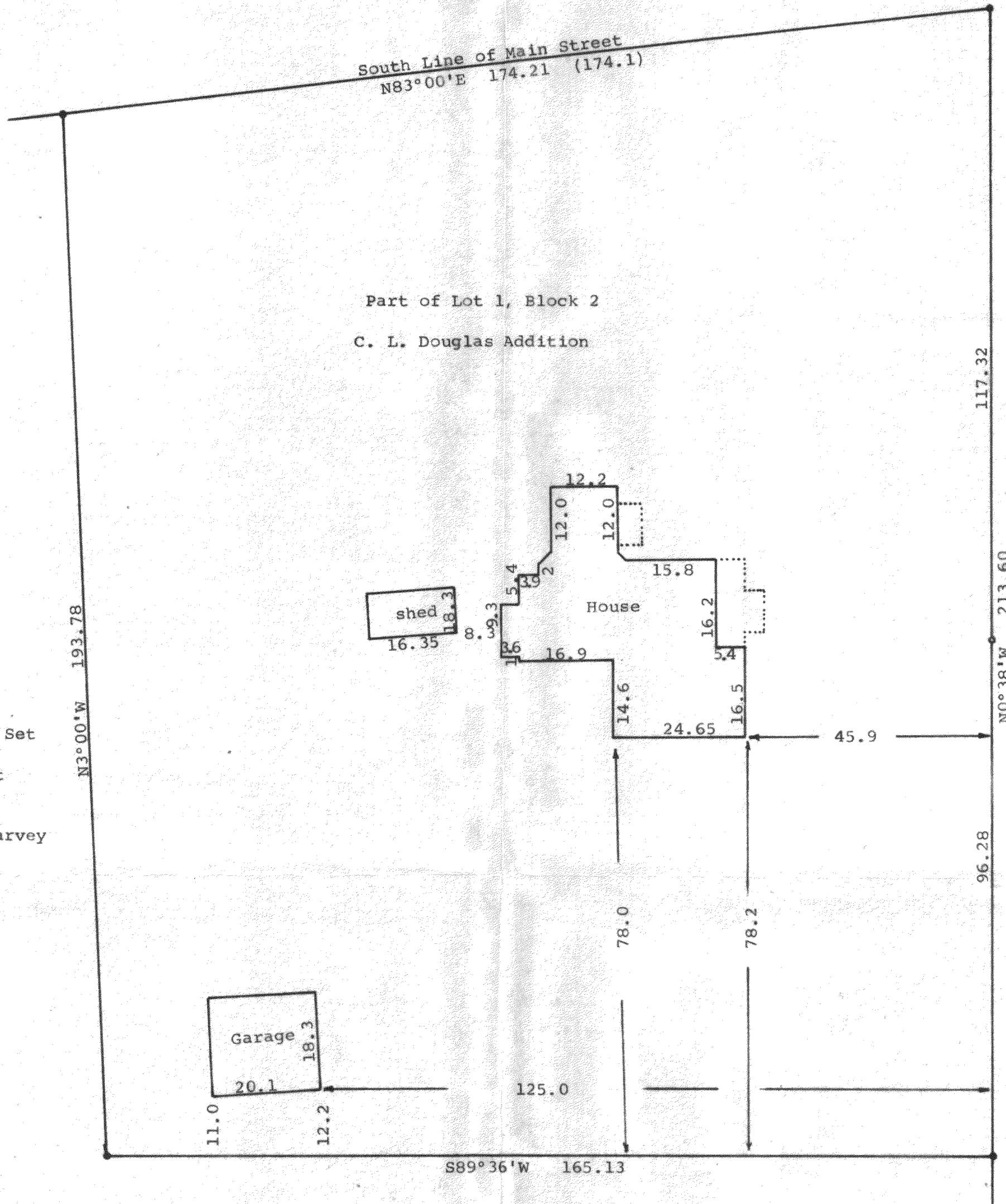

STATE OF WISCONSIN)  
 COUNTY OF WALWORTH) SS

I, George T. Dunham, Surveyor, certify that I have surveyed the property described as follows:

Lot 1, Block 2 of C. L. Douglas Subdivision, Village of Fontana, Walworth County, Wisconsin, Excepting therefrom the following described land: An area of Lot 1, Block 2, Assessor's Plat No. 1, C. L. Douglas Addition to the Village of Fontana, Walworth County, Wisconsin, described as follows: Beginning at the southeast corner of Lot 1, Block 2 Assessor's Plat No. 1, C. L. Douglas Addition to the Village of Fontana, Walworth County, Wisconsin, thence running to the north, 100 feet, along the easterly border of said lot; thence running directly west to the western border of said lot; thence running to the south along the western border of said lot, to the southwest corner of the lot; thence running to the east along the southern border of said lot to the place of beginning. (Above description is taken from the deed from Foerster to Harvey in Volume 338, Page 435, Walworth County Records.)

and that the above map is a true representation thereof and shows the size and location of the property, its exterior boundaries, the location of all visible structures and dimensions of all principal buildings thereon, boundary fences, apparent easements, roadways and visible encroachments, if any, and I have surveyed the property hereon described according to the official records, to the best of my knowledge and belief.  
 October 15, 1985

*George T. Dunham*  
 George T. Dunham, Surveyor

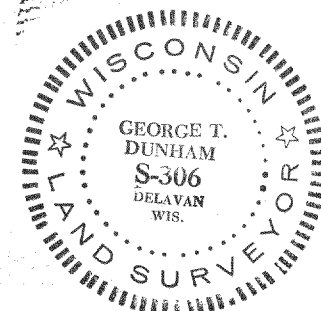

North Part Lot 1, Block 2, C. L. Douglas

5-640-D