

RECEIVED

DEC 16 1985

SHEET 1 OF 2

KOLB LAND CONSULTING, INC.
LAND SURVEYING • SUBDIVIDING • LAND PLANNING

929 WILLIAMS STREET LAKE GENEVA, WISCONSIN 53147 414-248-3697

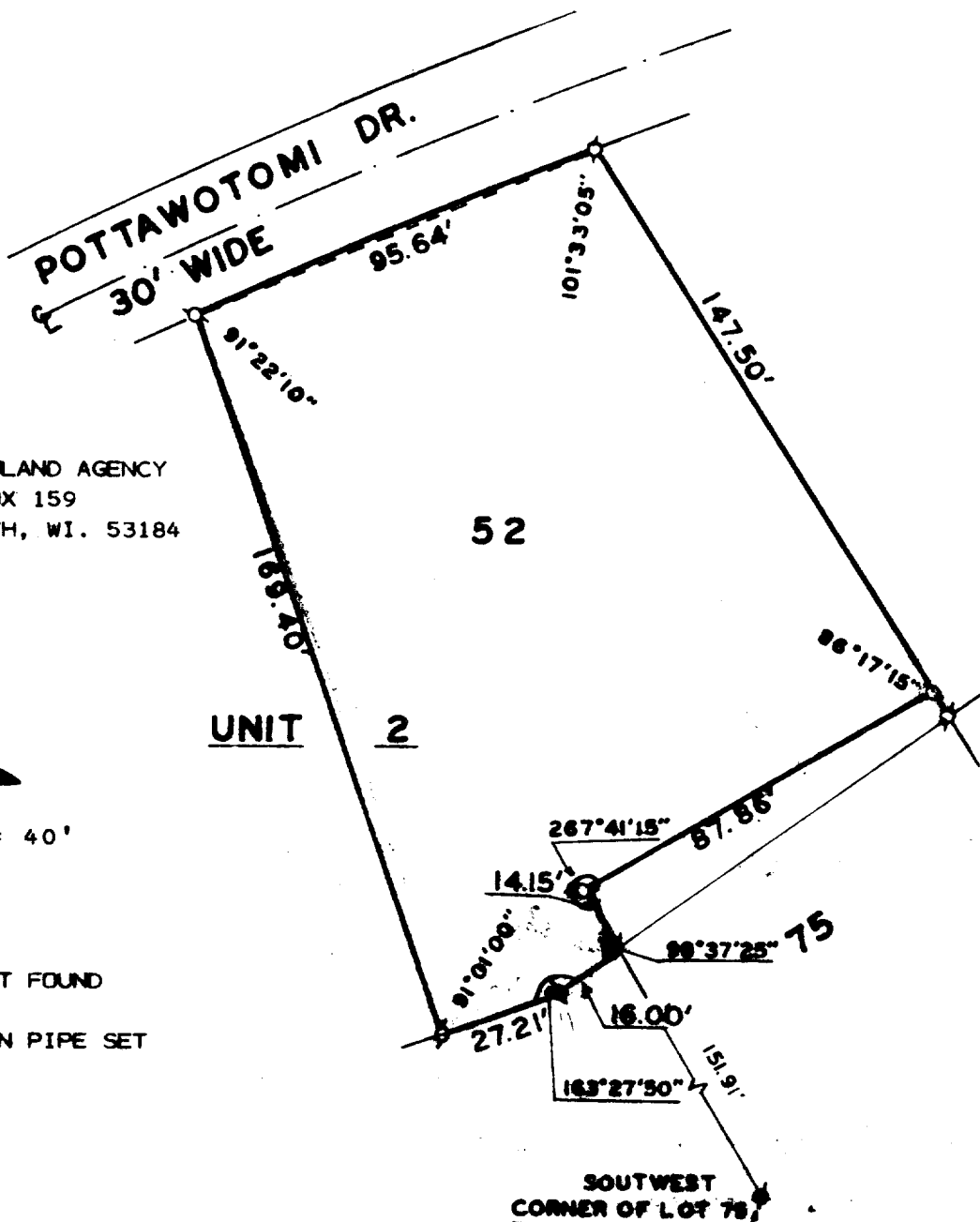

ORDERED BY: THE RAULAND AGENCY
P.O. BOX 159
WALWORTH, WI. 53184



SCALE: 1" = 40'

LEGEND

- - CONCRETE MONUMENT FOUND
- - IRON PIPE FOUND
- - 1 1/4" X 24" IRON PIPE SET

I, HAROLD H. KOLB, DO HEREBY CERTIFY THAT I HAVE SURVEYED THE PROPERTY HEREON DESCRIBED ACCORDING TO THE OFFICIAL RECORDS, AND THAT THE PLAT HEREON IS A CORRECT REPRESENTATION OF THE LOT LINES TO THE BEST OF MY KNOWLEDGE AND BELIEF.



Harold H. Kolb

HAROLD H. KOLB

WISCONSIN REGISTERED LAND SURVEYOR, S-187

DATE OCTOBER 18, 1985

REVISED _____

REVISED _____

5402-49

5-637A

SHEET 2 OF 2

KOLB LAND CONSULTING, INC.
LAND SURVEYING • SUBDIVIDING • LAND PLANNING

HAROLD H. KOLB, RLS • 929 WILLIAMS, LAKE GENEVA, WI 53147 • 414-248-3697
DAVID F. ABELL, RLS

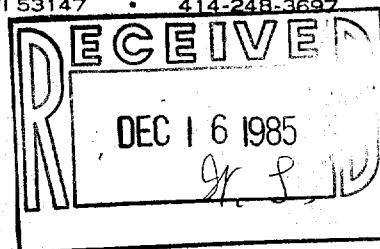

PLAT OF SURVEY OF

LOT 52, UNIT 2, COUNTRY CLUB ESTATES, VILLAGE OF FONTANA-
ON-GENEVA LAKE, WALWORTH COUNTY, WISCONSIN, EXCEPT PART
OF SAID LOT 52, DESCRIBED AS FOLLOWS:
COMMENCING AT THE SOUTHWEST CORNER OF LOT 75, UNIT 2,
COUNTRY CLUB ESTATES, VILLAGE OF FONTANA-ON-GENEVA LAKE,
WALWORTH COUNTY, WISCONSIN;
THENCE NORTHWESTERLY 151.91 FEET, TO A POINT ON THE NORTH-
EASTERLY LINE OF LOT 75, 16.00 FEET NORTHEAST OF THE NORTH-
WEST CORNER OF LOT 75 AND THE PLACE OF BEGINNING;
THENCE CONTINUE NORTHWESTERLY 14.15 FEET;
THENCE NORTHEASTERLY 87.86 FEET TO THE NORTHEAST LINE OF
LOT 52, 4.25 FEET NORTHWESTERLY OF THE SOUTHEAST CORNER OF
SAID LOT 52;
THENCE SOUTHEASTERLY 4.25 FEET TO THE SOUTHEAST CORNER OF
LOT 52;
THENCE SOUTHWESTERLY 89.14 FEET TO THE PLACE OF BEGINNING.
SAID PARCEL IS A LOT-LINE ADJUSTMENT.

5-637-K