

WALWORTH COUNTY
SURVEYING & MAPPING
LAKE GENEVA, WISCONSIN

RECEIVED
AUG - 5 1985
grl

HAZEL COURT

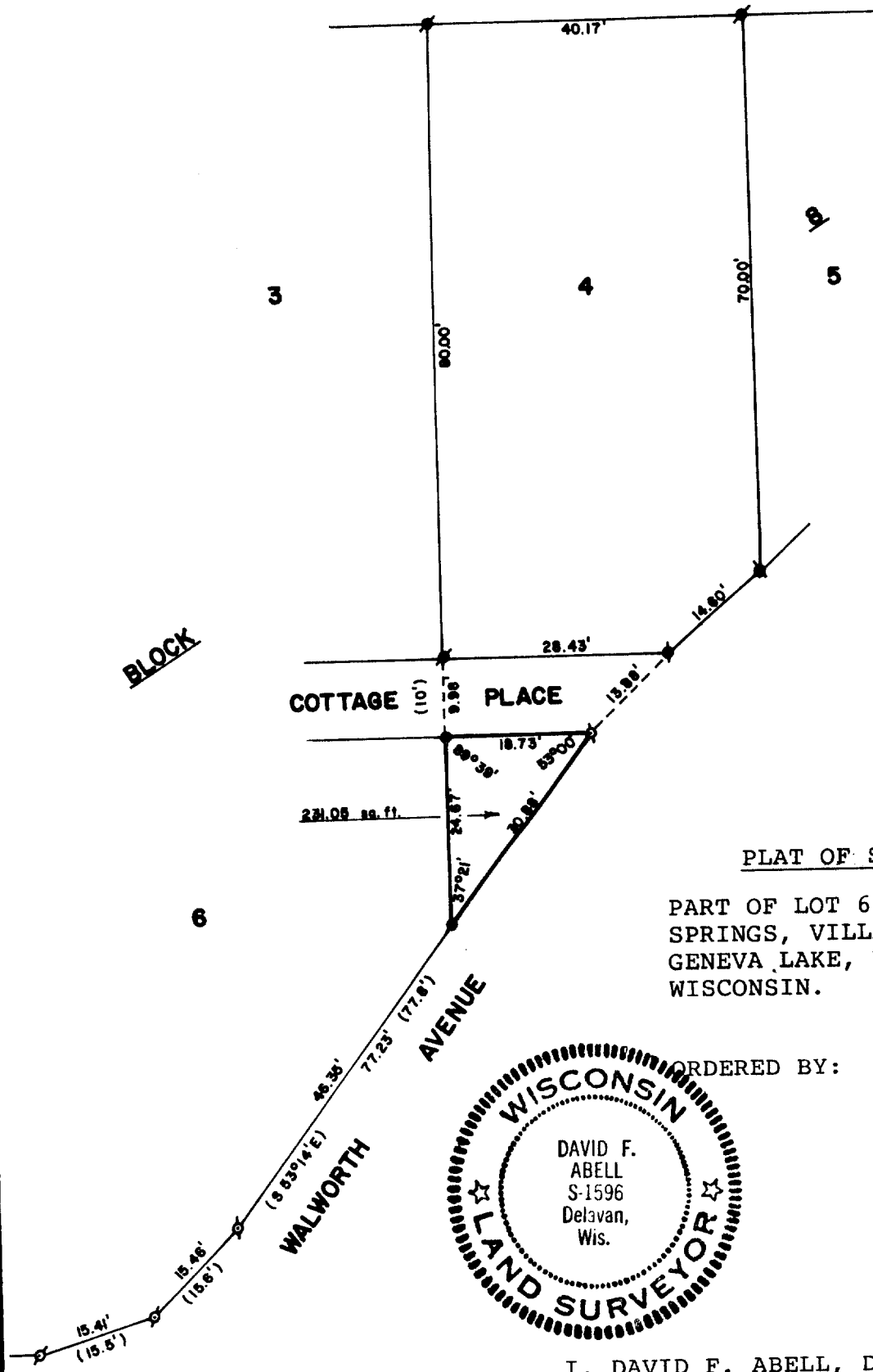

PLAT OF SURVEY OF

PART OF LOT 6, BLOCK 8, GLENWOOD SPRINGS, VILLAGE OF FONTANA-ON-GENEVA LAKE, WALWORTH COUNTY, WISCONSIN.

ORDERED BY: RUSSELL RUNGE
1010 HIGHLAND AVE.
JOLIET, IL 60435

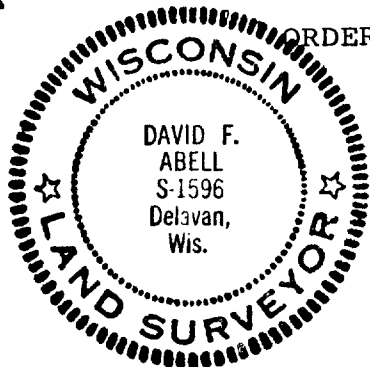

I, DAVID F. ABELL, DO HEREBY CERTIFY THAT I HAVE SURVEYED THE PROPERTY HEREON DESCRIBED ACCORDING TO THE OFFICIAL RECORDS, AND THAT THE PLAT HEREON IS A CORRECT REPRESENTATION OF THE PROPERTY LINES TO THE BEST OF MY KNOWLEDGE AND BELIEF.



SCALE - 1"=20'

LEGEND

- ⊕ - IRON PIPE FOUND
- ⊙ - IRON ROD FOUND
- - IRON ROD SET
- () - RECORDED AS

David F. Abell

DAVID F. ABELL
WISCONSIN REGISTERED LAND SURVEYOR, S-1596

DATE *July 16, 1985* JOB NUMBER 0325