

KOLB LAND CONSULTING, INC.
 LAND SURVEYING · SUBDIVIDING · LAND PLANNING

LAKE GENEVA, WISCONSIN 53147

WHITEWATER, WISCONSIN 53190

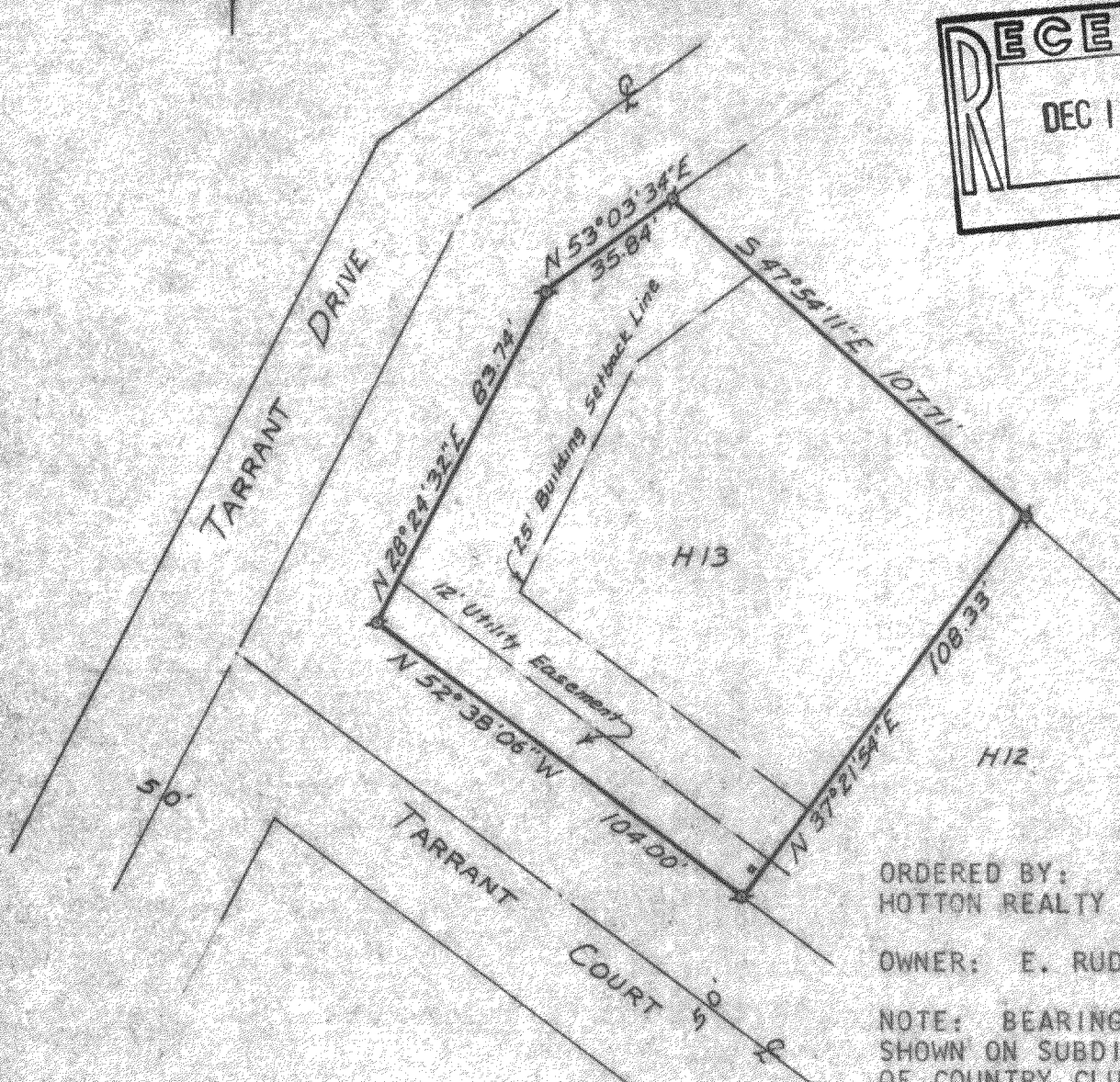
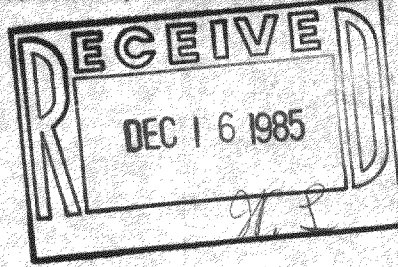

ORDERED BY:
 HOTTON REALTY

OWNER: E. RUDER

NOTE: BEARINGS ARE AS SHOWN ON SUBDIVISION PLAT OF COUNTRY CLUB ESTATES.

PLAT OF SURVEY OF

LOT 13, ADDITION H, COUNTRY CLUB ESTATES, VILLAGE OF FONTANA-ON-GENEVA LAKE, WALWORTH COUNTY, WISCONSIN.

MARCH 8, 1985

ORDERED BY:
 JOHN MC CANN, OWNER
 294 CAMBRIDGE DR.
 LONGWOOD, FL. 32779



SCALE - 1"=40'

LEGEND

- α - IRON PIPE FOUND
- - TELEPHONE PED.

I HEREBY CERTIFY THAT I HAVE SURVEYED THE ABOVE DESCRIBED PROPERTY AND THAT THE ABOVE MAP IS A TRUE REPRESENTATION THEREOF AND SHOWS THE SIZE AND LOCATION OF THE PROPERTY, ITS EXTERIOR BOUNDARIES, THE LOCATION OF ALL VISIBLE STRUCTURES AND DIMENSIONS OF ALL PRINCIPAL BUILDINGS THEREON, BOUNDARY FENCES, APPARENT EASEMENTS, ROADWAYS AND VISIBLE ENCROACHMENTS, IF ANY.

THIS SURVEY IS MADE FOR THE USE OF THE PRESENT OWNERS OF THE PROPERTY, AND ALSO THOSE WHO PURCHASE, MORTGAGE, OR GUARANTEE THE TITLE THERETO WITHIN ONE (1) YEAR FROM DATE HEREOF.

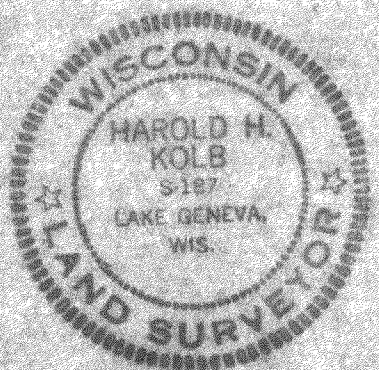

Harold H. Kolb

HAROLD H. KOLB
 WISCONSIN REGISTERED LAND SURVEYOR, S- 187

DATE MAY 5, 1983

REVISED: MARCH 18, 1985