

WALWORTH COUNTY
SURVEYING & MAPPING
LAKE GENEVA, WISCONSIN

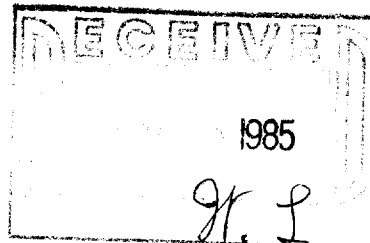

NOTE: THIS IS A RETRACEMENT OF A
SURVEY BY GEORGE DUNHAM DATED
APRIL 6, 1959

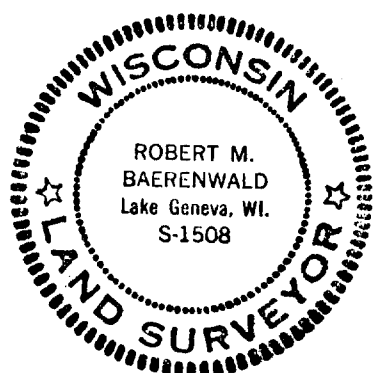
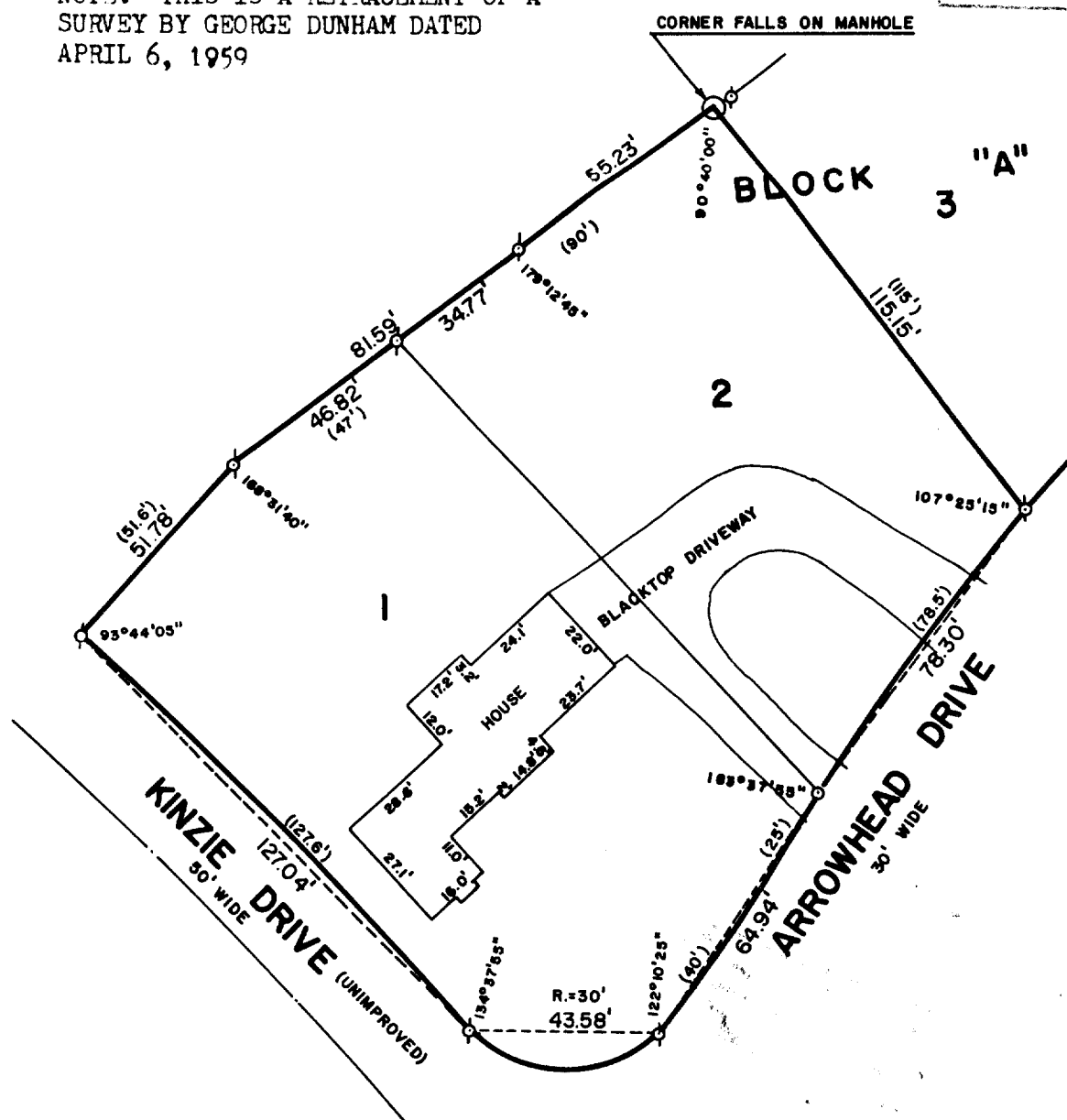

PLAT OF SURVEY OF

LOTS 1 AND 2, BLOCK "A" OF COUNTRY
CLUB ESTATES, UNIT NO. 3 LOCATED IN
THE VILLAGE OF FONTANA, WALWORTH
COUNTY, WISCONSIN.

ORDERED BY: COLDWELL BANKER
GENEVA LAKES AREA REALTORS
838 MAIN STREET
LAKE GENEVA, WISCONSIN 53147



SCALE: 1"=40'

⊙-IRON PIPE FOUND
○-IRON PIPE PLACED
()-RECORDED AS

I, ROBERT M. BAERENWALD, DO HEREBY CERTIFY THAT I
SURVEYED THE PROPERTY HEREON DESCRIBED ACCORDING
TO THE OFFICIAL RECORDS AND THAT THE PLAT HEREON IS A
CORRECT REPRESENTATION OF THE PROPERTY LINES TO THE
BEST OF MY KNOWLEDGE AND BELIEF.

Robert M. Baerenwald
ROBERT M. BAERENWALD
WISCONSIN REGISTERED LAND SURVEYOR, S-1508

March 28, 1985
DATE JOB NO. 0224