

RECEIVED  
 AUG 5 1985  
 G. L.

WALWORTH COUNTY  
 SURVEYING & MAPPING  
 LAKE GENEVA, WISCONSIN

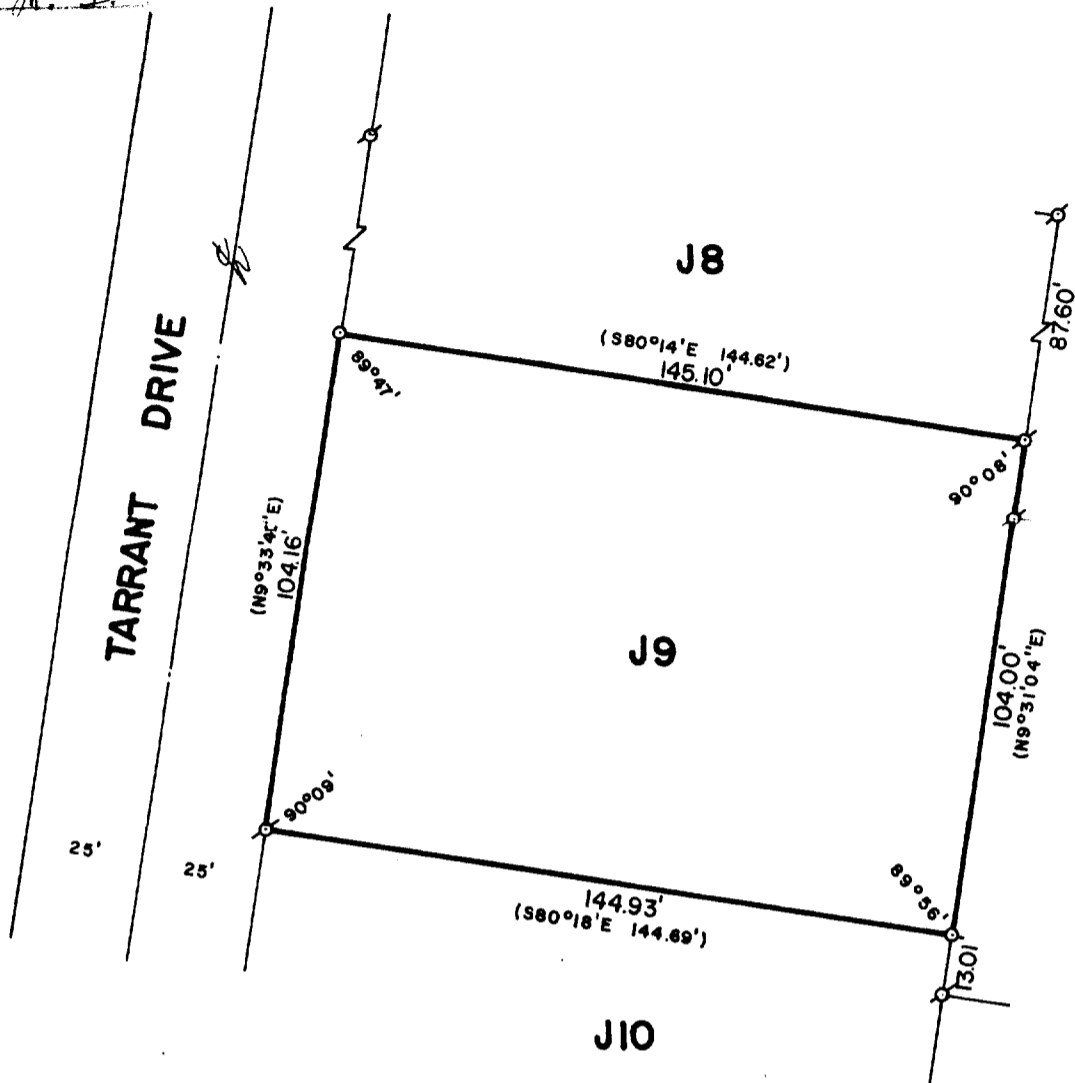

PLAT OF SURVEY OF

LOT J9 OF COUNTRY CLUB ESTATES,  
 ADDITION J, LOCATED IN THE VILLAGE  
 OF FONTANA-ON-GENEVA LAKE, WALWORTH  
 COUNTY, WISCONSIN.

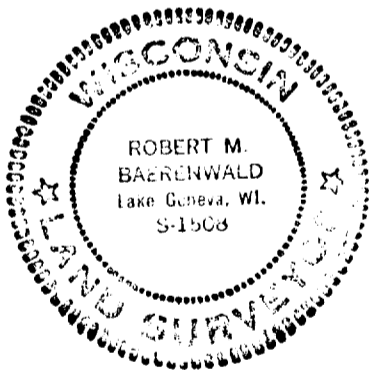

ORDERED BY: COLDWELL BANKER  
 GENEVA LAKES AREA REALTORS  
 838 MAIN STREET  
 LAKE GENEVA, WISCONSIN 53147



SCALE: 1"=40'

- σ - IRON PIPE FOUND
- - IRON PIPE PLACED
- ( ) - RECORDED AS

I, ROBERT M. BAERENWALD, DO HEREBY CERTIFY THAT I  
 HAVE SURVEYED THE PROPERTY HEREON DESCRIBED ACCORDING  
 TO THE OFFICIAL RECORDS AND THAT THE PLAT HEREON IS A  
 CORRECT REPRESENTATION OF THE PROPERTY LINES TO THE  
 BEST OF MY KNOWLEDGE AND BELIEF.

*Robert M. Baerenwald*  
 ROBERT M. BAERENWALD  
 WISCONSIN REGISTERED LAND SURVEYOR, S-1508

DATE April 4, 1985 JOB NO. 0237