



**ROBERS & BOYD, INC.**  
CONSULTING ENGINEERS  
LAND SURVEYORS

109 SOUTH SPRING STREET  
BURLINGTON, WISCONSIN 53105  
PHONE: 414-763-7834

PLAT OF SURVEY  
FOR  
WENDY O'KANE  
OF

Lot 7, Block 2 of Assessor's Plat #1, C.L. Douglas Addition, Village of  
Fontana-on-Geneva Lake, Wisconsin.

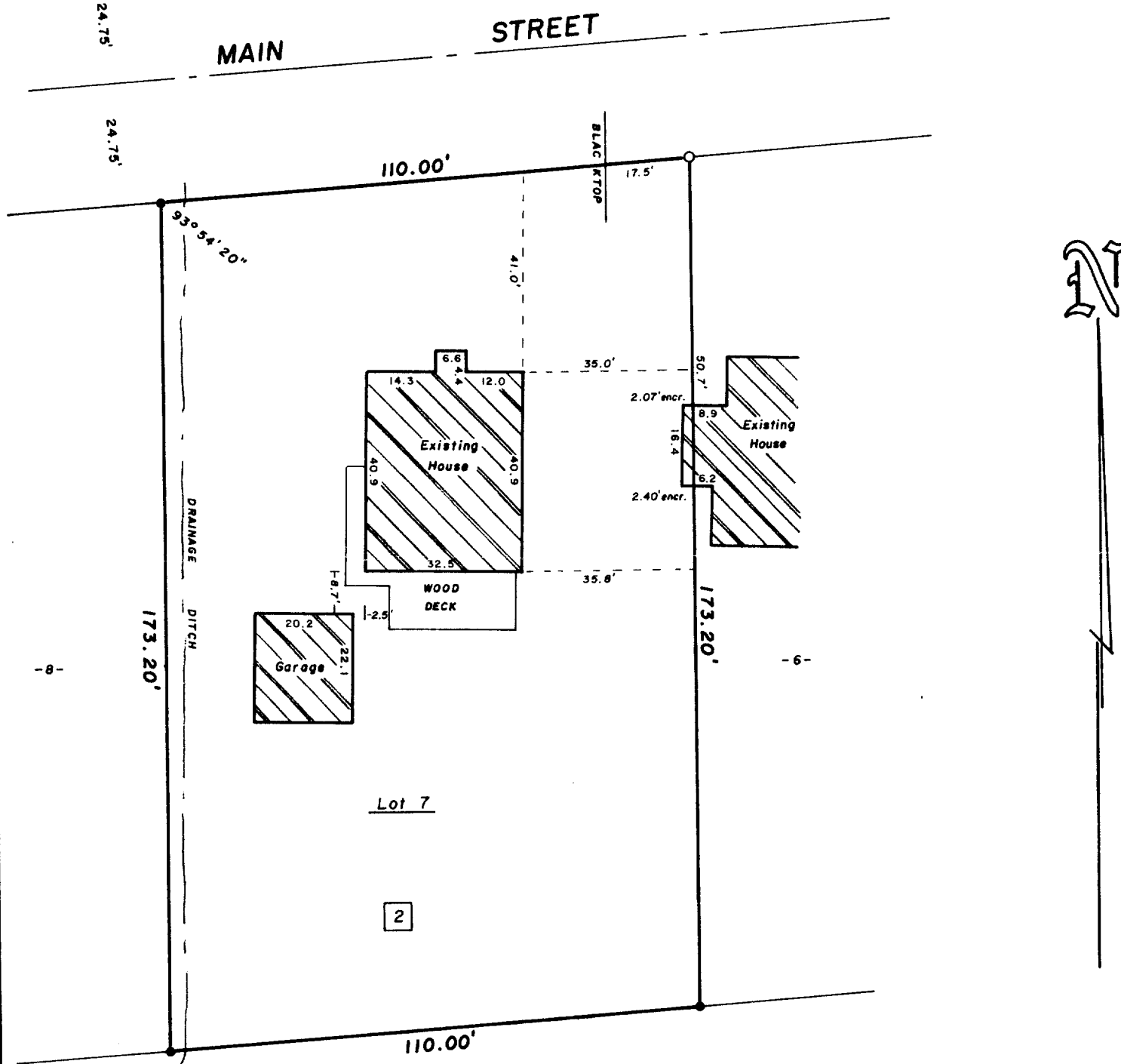
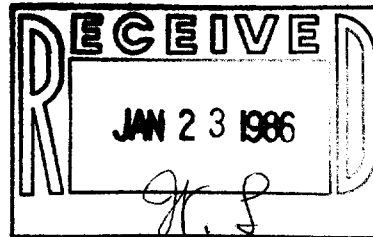

"I hereby certify that I have surveyed the above described property and that the above map is a true representation thereof and shows the size and location of the property, its exterior boundaries, the location of all visible structures and dimensions of all principal buildings thereon, boundary fences, apparent easements, roadways and visible encroachments, if any."

"This survey is made for the use of the present owners of the property, and also those who purchase, mortgage, or guarantee the title thereto within one year from date hereof."

NO MONUMENTATION HAS BEEN WAIVED IN ACCORDANCE  
WITH A-E 5.01(b) OF THE WISCONSIN ADMINISTRATIVE  
CODE.

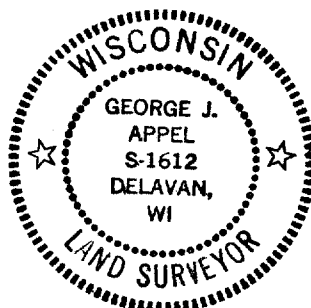

- LEGEND**
- + CHISEL CUT IN CONCRETE
  - o PK NAIL
  - FOUND IRON PIPE - 1-1/4"
  - FOUND IRON PIPE -
  - SET IRON PIPE - 1"
  - FOUND BRASS CAPPED MONUMENT
  - ⊕ FOUND CONCRETE MONUMENT
  - FENCE
  - ( ) RECORDED AS
  - EXISTING GROUND ELEVATION

SCALE - 1" = 30'

*George J. Appel*  
WISCONSIN REGISTERED LAND SURVEYOR

12-9-85  
DATE

FIELD WORK BY GJA, RLA

DRAWN BY GJA

85226  
JOB NUMBER