

WALWORTH COUNTY
SURVEYING & MAPPING
LAKE GENEVA, WISCONSIN

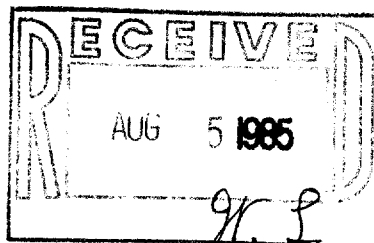

WOODLAND DRIVE

66' WIDE

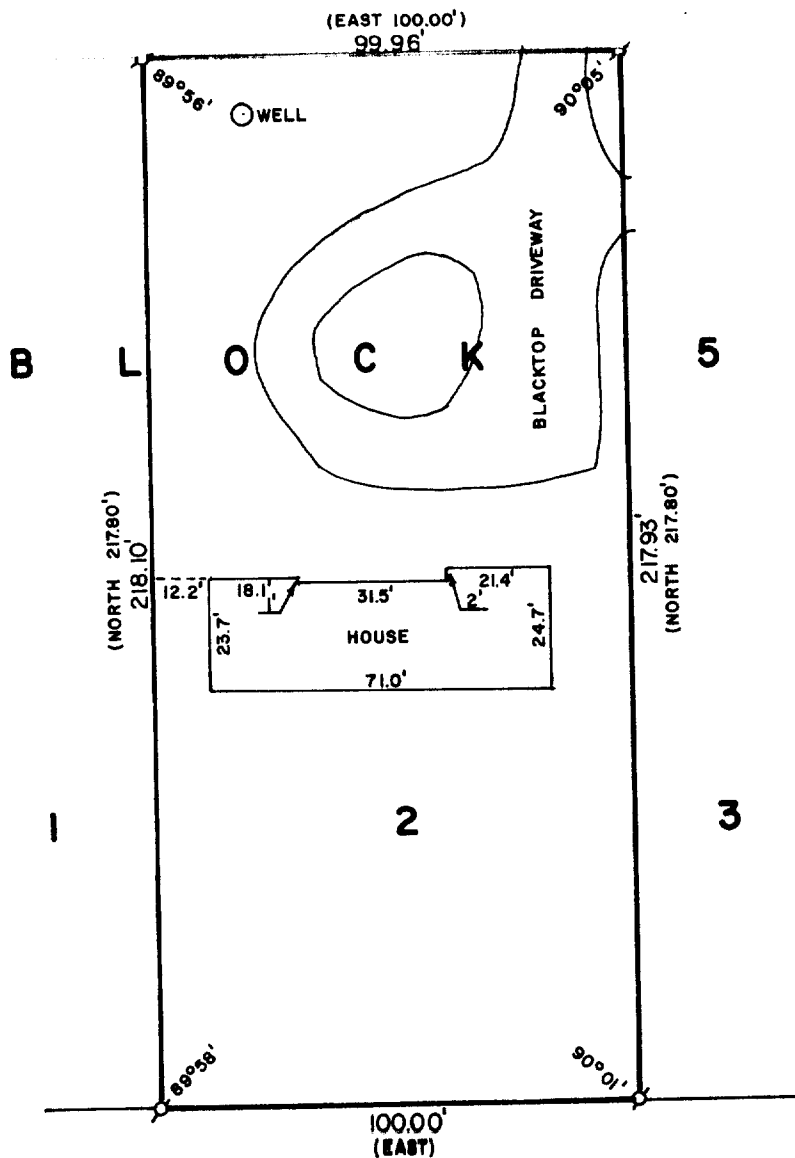

PLAT OF SURVEY OF

LOT 2, BLOCK 5 OF BROOKWOOD SUB.,
LOCATED IN SECTION 18, T 1 N,
R 17 E, VILLAGE OF FONTANA-ON-
GENEVA LAKE, WALWORTH COUNTY,
WISCONSIN.

ORDERED BY: ELIZABETH KRUEGER
RT. 1, BOX 393C
FONTANA, WISCONSIN 53125

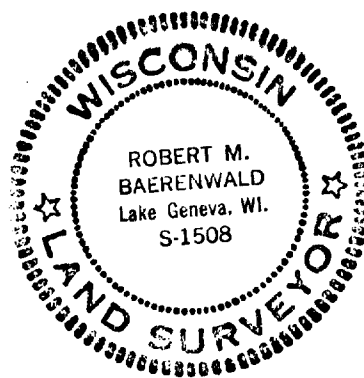

SCALE: 1"=40'

σ-IRON PIPE FOUND
()-RECORDED AS

I, ROBERT M. BAERENWALD, DO HEREBY CERTIFY THAT I
HAVE SURVEYED THE PROPERTY HEREON DESCRIBED ACCORDING
TO THE OFFICIAL RECORDS AND THAT THE PLAT HEREON IS A
CORRECT REPRESENTATION OF THE PROPERTY LINES TO THE
BEST OF MY KNOWLEDGE AND BELIEF.

Robert M. Baerenwald
ROBERT M. BAERENWALD
WISCONSIN REGISTERED LAND SURVEYOR, S-1508

April 4, 1985
DATE JOB NO. 0232

SB5-00047

5-631[✓]