

WALWORTH COUNTY
SURVEYING & MAPPING
LAKE GENEVA, WISCONSIN

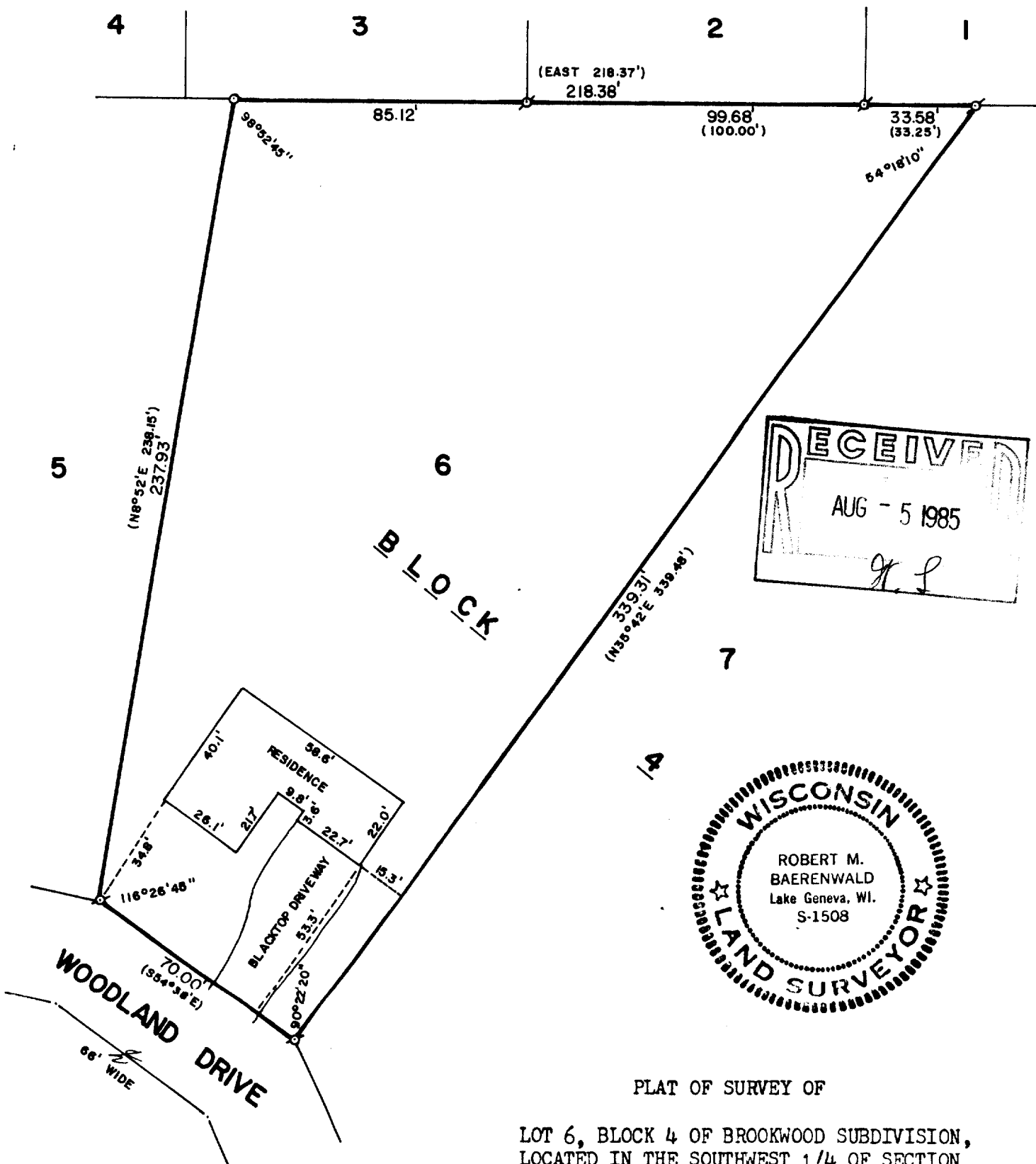

RECEIVED
AUG - 5 1985
K. L.

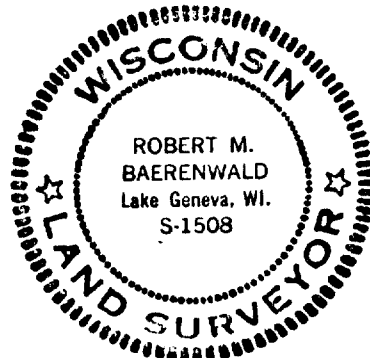

PLAT OF SURVEY OF

LOT 6, BLOCK 4 OF BROOKWOOD SUBDIVISION,
LOCATED IN THE SOUTHWEST 1/4 OF SECTION
18, T 1 N, R 17 E, VILLAGE OF FONTANA-ON-
GENEVA LAKE, WALWORTH COUNTY, WISCONSIN.

ORDERED BY: GENEVA LAKEFRONT REALTY
50 W. GENEVA STREET
WILLIAMS BAY, WISCONSIN
53191

I, ROBERT M. BAERENWALD, DO HEREBY CERTIFY THAT I
HAVE SURVEYED THE PROPERTY HEREON DESCRIBED ACCORDING
TO THE OFFICIAL RECORDS AND THAT THE PLAT HEREON IS A
CORRECT REPRESENTATION OF THE PROPERTY LINES TO THE
BEST OF MY KNOWLEDGE AND BELIEF.

Robert M. Baerenwald
ROBERT M. BAERENWALD
WISCONSIN REGISTERED LAND SURVEYOR, S-1508

DATE July 27, 1985 JOB NO. 0329



SCALE: 1"=40'

⊙ - IRON PIPE FOUND
○ - IRON ROD PLACED
() - RECORDED AS

5-630