

PLAT OF SURVEY OF PART OF LOTS 12 AND 13 OF BLOCK 1 OF INDIAN HILLS SUBDIVISION

VILLAGE OF FONTANA

WALWORTH COUNTY

WISCONSIN

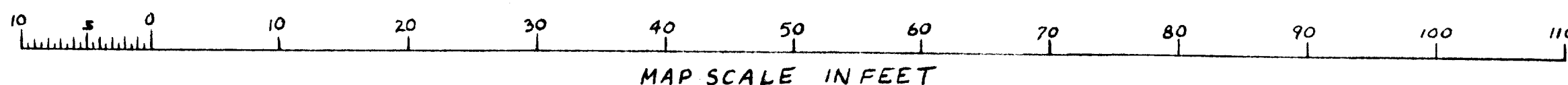

WORK ORDERED BY DR. CHARLES PETERSEN

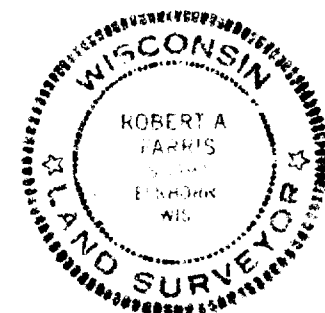
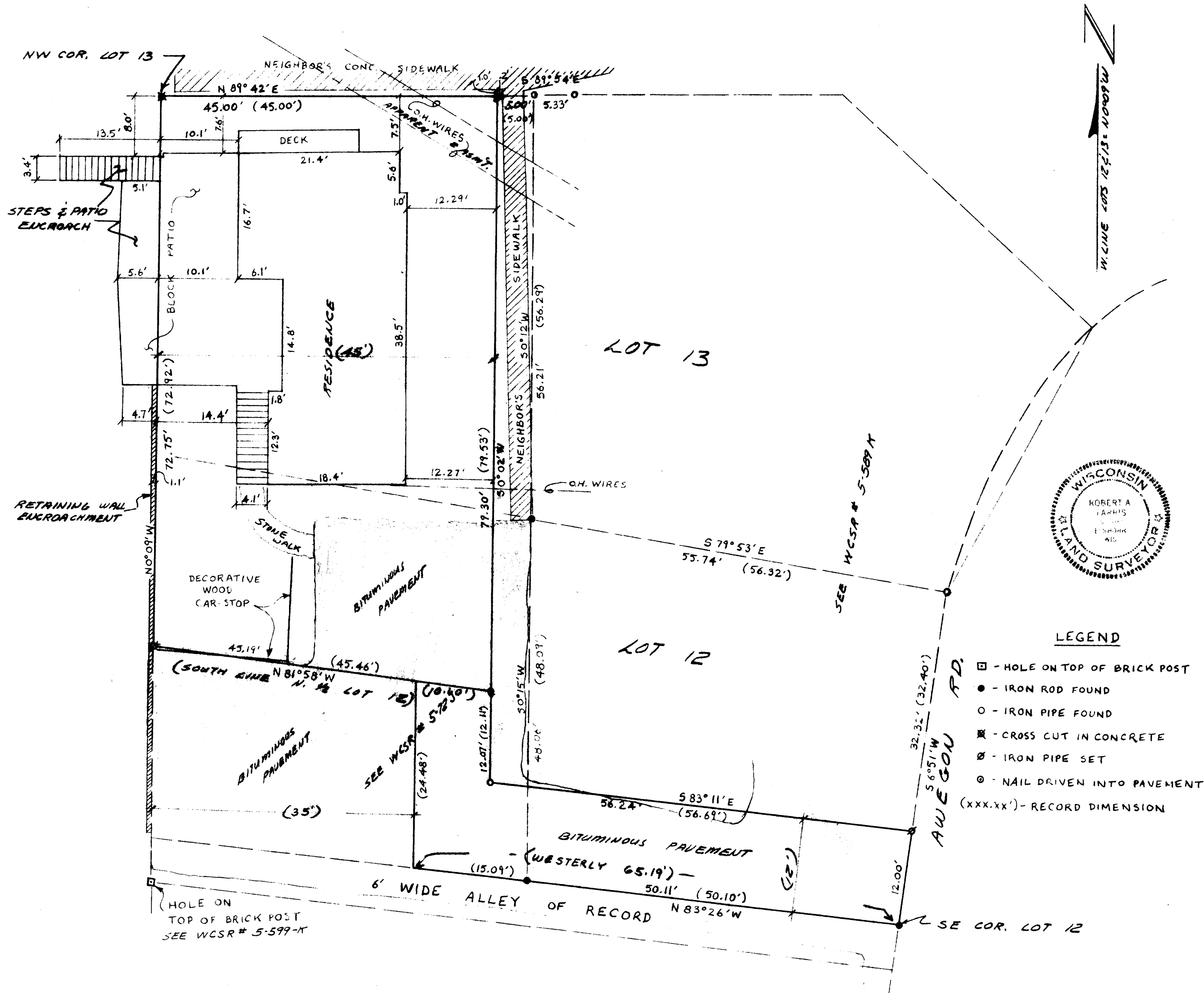

LEGEND

- - HOLE ON TOP OF BRICK POST
- - IRON ROD FOUND
- - IRON PIPE FOUND
- ⊗ - CROSS CUT IN CONCRETE
- ⊙ - IRON PIPE SET
- ⊙ - NAIL DRIVEN INTO PAVEMENT
- (xxx.xx') - RECORD DIMENSION

FARRIS, HANSEN & ASSOCIATES, INC.
7 RIDGEWAY COURT, P.O. BOX 187
ELKHORN, WI 53121
TEL: 723-2098

LEGAL DESCRIPTION OF LAND SURVEYED

Part of lots Twelve (12) and Thirteen (13) of Block One (1) of Indian Hills Subdivision, located in the Village of Fontana-on-Geneva Lake, described as follows, to-wit: Beginning at the Northwest corner of said Lot 13; thence East along the Lot line 45 feet; thence South parallel to the West line of Lots 13 and 12 a distance of 79.53 feet to the South line of the North Half of said Lot 12; thence Northwesterly along said South line 45.46 feet to the West line of said Lot 12; thence North along the West line of Lots 12 and 13, 72.92 feet to the place of beginning.

ALSO:

A right of way over part of Lot 12, Block 1 of Indian Hills Subdivision in the Village of Fontana-on-Geneva Lake, described as follows, to-wit: Beginning at the Southeast corner of said Lot 12; thence westerly along the South line of said Lot 12, 65.19 feet; thence North parallel to and 35 feet distant from the West line of Block 1, 24.48 feet to the North line of the South half of Lot 12, thence Easterly along said North line of the South half of Lot 12, 10.10 feet; thence South parallel to and 45 feet distant from the West line of Block 1, 12.11 feet; thence Easterly parallel to the 12 feet distance from the South line of Lot 12, 56.69 feet to the East line of Lot 12, thence South along said East line 12.00 feet to the place of beginning.

I hereby certify that I have surveyed the above described property and that the above map is a true representation thereof and shows the size and location of the property, its exterior boundaries, the location of all visible structures and dimensions of all principal buildings thereon, boundary fences, apparent easements, roadways and visible encroachments, if any.

This survey is made for the use of the present owners of the property, and also those who purchase, mortgage, or guarantee the title thereto within one (1) year from the date hereof.

Dated this 20th day of September, 1985

Robert A. Farris
Robert A. Farris, R.L.S.

PROJECT NO. 2459

5-629-F

SIH 00013