

HAROLD H. KOLB
REGISTERED PROFESSIONAL LAND SURVEYOR
LAKE GENEVA, WISCONSIN

ORDERED BY:

BOB KEEFE & ASSOCIATES

REVISION ORDERED BY:
FIRST BANK SOUTHEAST
303 CENTER STREET
LAKE GENEVA, WI. 53147

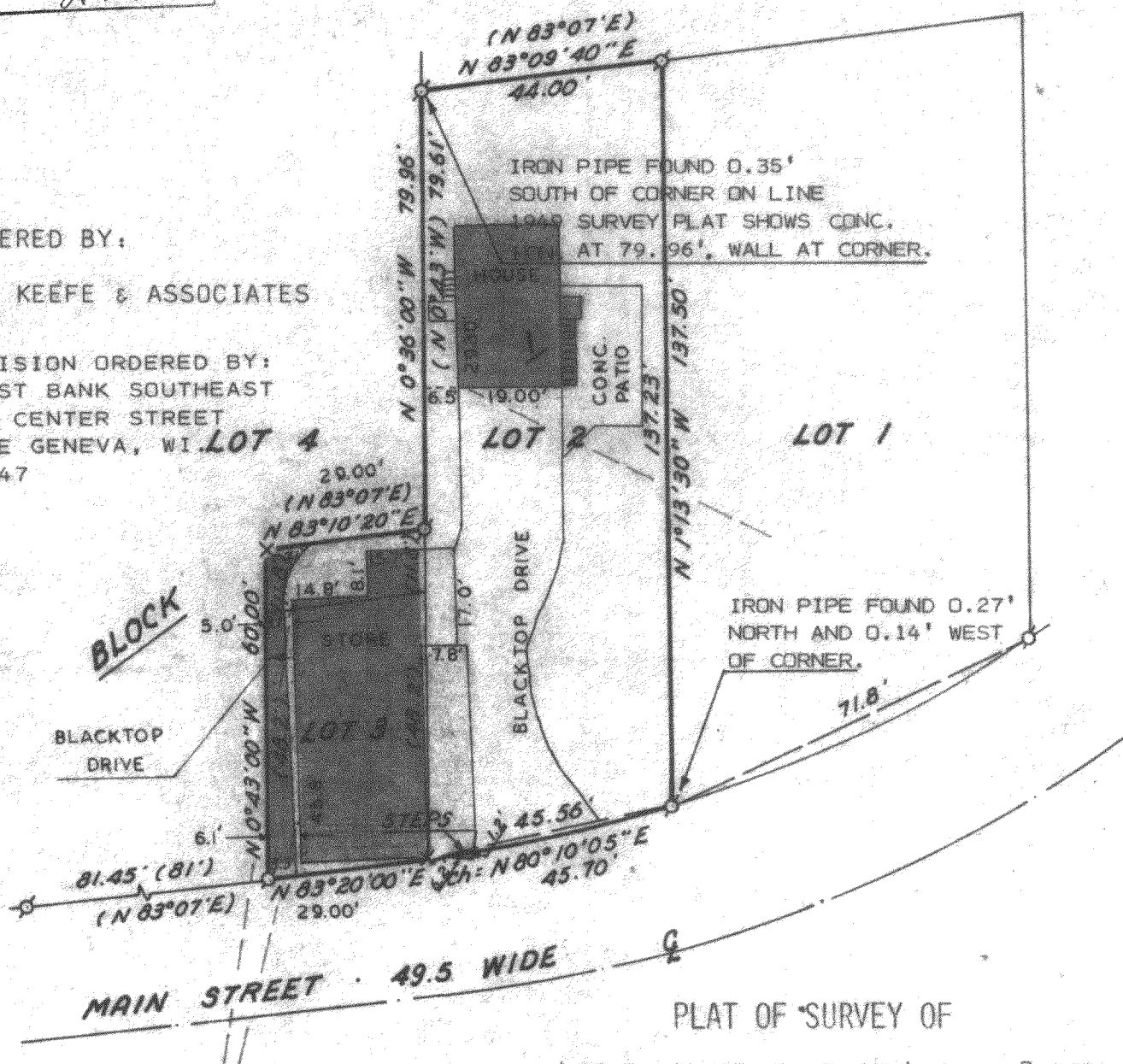

PLAT OF SURVEY OF

LOT 2, 3 AND PART OF LOT 4, BLOCK
1, C. L. DOUGLAS SUBDIVISION,
VILLAGE OF FONTANA-ON-GENEVA LAKE,
WALWORTH COUNTY, WISCONSIN.

NOTE: THE WEST LINE OF LOT 3 IS ASSUMED
N 0°43' W AS SHOWN ON EXISTING RECORDS.

ACCURACY: DISTANCES $\pm 0.01'$
ANGLES $\pm 05''$
ERROR OF CLOSURE--LESS THAN ONE PART
IN 3000

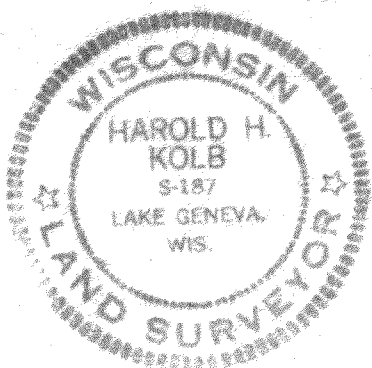

N



SCALE: 1"=30'

LEGEND

- — IRON PIPE PLACED () — AS RECORDED
● — CONCRETE MONUMENT X — RAILROAD SPIKE
⊙ — IRON PIPE FOUND — — — OVER HEAD UTILITY LINE

Harold H. Kolb
HAROLD H. KOLB
WISCONSIN REGISTERED LAND SURVEYOR, S-187
DATE Dec. 29, 1976

REVISED: MAY 21, 1985

5-628-K