

WALWORTH COUNTY
SURVEYING & MAPPING
LAKE GENEVA, WISCONSIN

SHEET 1 OF 2 SHEETS

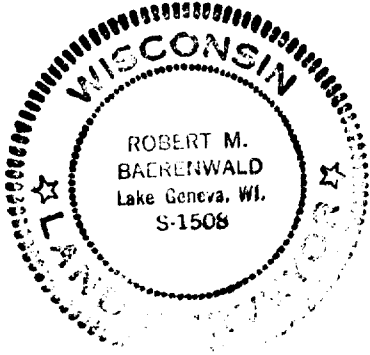
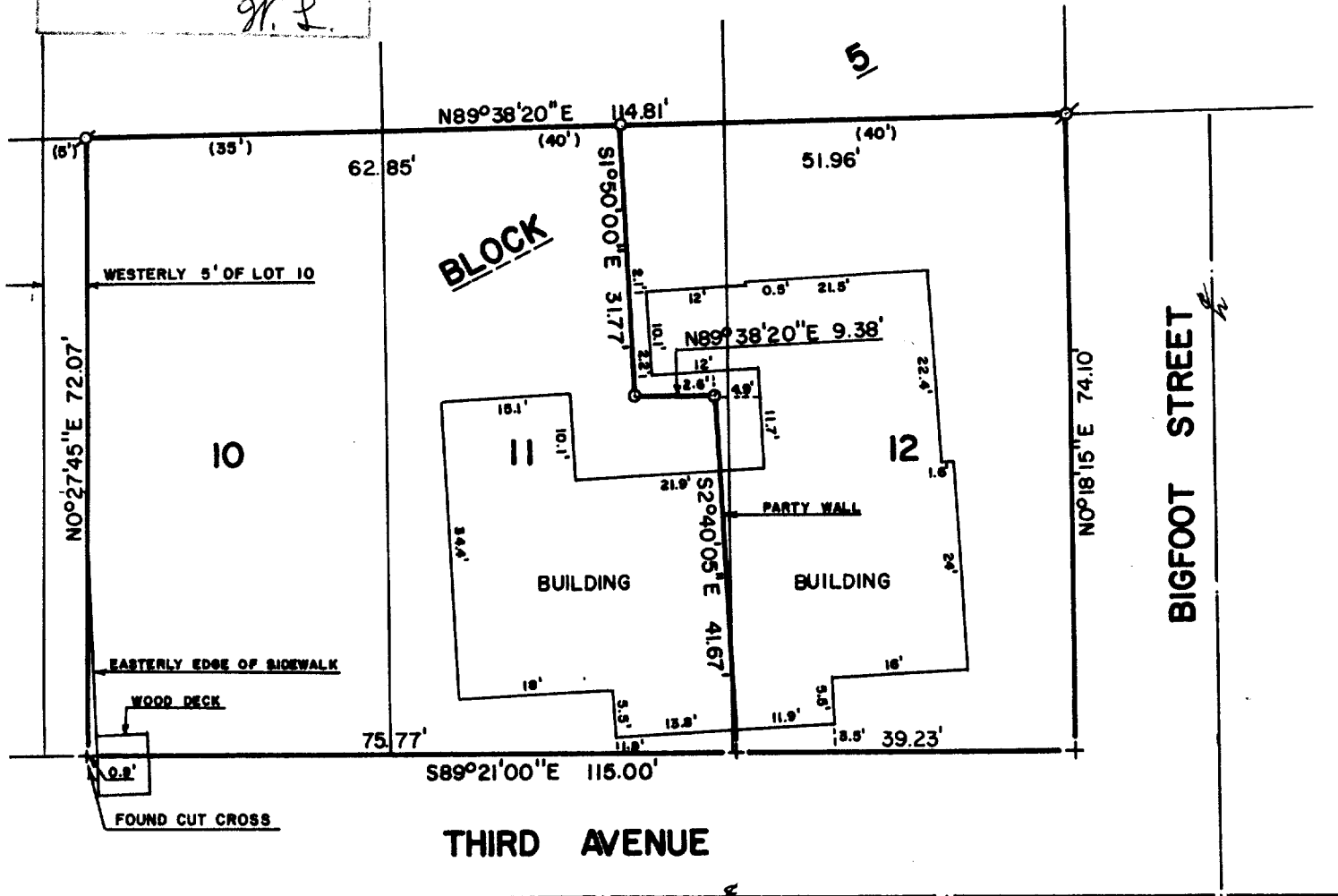

ORDERED BY: JOHN LAW REALTORS
303 MAIN STREET
LAKE GENEVA, WISCONSIN

PLAT OF SURVEY OF

PARCELS OF LAND LOCATED IN BLOCK 5 OF D. A. REIDS
ADDITION TO REIDS PARK, LOCATED IN THE VILLAGE OF
FONTANA-ON-GENEVA LAKE, WALWORTH COUNTY, WISCONSIN.

PARCEL 1: A PARCEL OF LAND BEING PART OF LOTS 10,
11 AND 12, BLOCK 5 OF D. A. REIDS ADDITION TO REIDS
PARK, LOCATED IN THE VILLAGE OF FONTANA-ON-GENEVA
LAKE, WALWORTH COUNTY, WISCONSIN AND DESCRIBED AS
FOLLOWS: COMMENCING AT THE SOUTHEAST CORNER OF SAID
LOT 12, THENCE N89°21'00"W, ALONG THE SOUTHERLY LINE
OF SAID LOT 12, 39.23 FEET TO THE PLACE OF BEGINNING;
THENCE CONTINUE N89°21'00"W 75.77 FEET; THENCE
N0°27'45"E 72.07 FEET TO THE NORTHERLY LINE OF SAID
LOT 10; THENCE N89°38'20"E 62.85 FEET; THENCE S1°50'00"E
31.77 FEET; THENCE N89°38'20"E 9.38 FEET; THENCE
S2°40'05"E 41.67 FEET TO THE PLACE OF BEGINNING.

NOTE: SEE SHEET 2 FOR DESCRIPTION OF PARCEL 2.



SCALE: 1"=20'
○ -IRON PIPE FOUND
○ -IRON PIPE PLACED
+ -CUT CROSS IN CONCRETE
() -RECORDED AS

I, ROBERT M. BAERENWALD, DO HEREBY CERTIFY THAT I
HAVE SURVEYED THE PROPERTY HEREON DESCRIBED ACCORDING
TO THE OFFICIAL RECORDS AND THAT THE PLAT HEREON IS A
CORRECT REPRESENTATION OF THE PROPERTY LINES TO THE
BEST OF MY KNOWLEDGE AND BELIEF.

Robert M. Baerenwald
ROBERT M. BAERENWALD
WISCONSIN REGISTERED LAND SURVEYOR, S-1508

February 3, 1985
DATE JOB NO. 0168

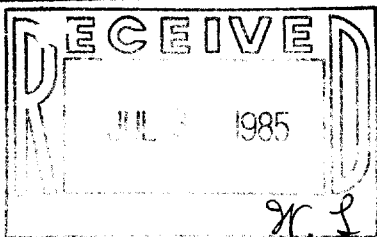

WALWORTH COUNTY
SURVEYING & MAPPING
LAKE GENEVA, WISCONSIN

SHEET 2 OF 2 SHEETS

PARCEL 2: A PARCEL OF LAND BEING PART OF LOTS 11 AND 12, BLOCK 5 OF D. A. REIDS ADDITION TO REIDS PARK, LOCATED IN THE VILLAGE OF FONTANA-ON-GENEVA LAKE, WALWORTH COUNTY, WISCONSIN AND DESCRIBED AS FOLLOWS: BEGINNING AT THE SOUTHEAST CORNER OF SAID LOT 12, THENCE N89°21'00"W, ALONG THE SOUTHERLY LINE OF SAID LOT 12, 39.23 FEET; THENCE N2°40'05"W 41.67 FEET; THENCE S89°38'20"W 9.38 FEET; THENCE N1°50'00"W 31.77 FEET TO THE NORTHERLY LINE OF SAID LOT 11; THENCE N89°38'20"E 51.96 FEET TO THE NORTHEAST CORNER OF SAID LOT 12; THENCE S0°18'15"W 74.10 FEET TO THE PLACE OF BEGINNING.

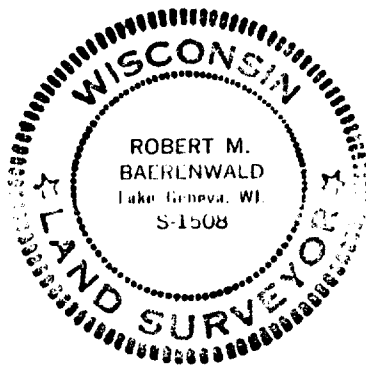

Robert M. Baerenwald
ROBERT M. BAERENWALD
WISCONSIN REGISTERED LAND SURVEYOR, S-1508

February 3, 1985
DATE JOB NO. 0168