

FARRIS, HANSEN & ASSOCIATES, INC.
7 RIDGEWAY COURT, ELKHORN WI
414-723-2098

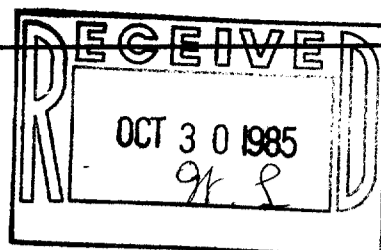

PLAT OF SURVEY OF UNIT 65 OF ABBEY SPRINGS CONDOMINIUM NO. 3, LOCATED IN THE SOUTH 1/2 OF SEC. 13, T1N, R16E
VILLAGE OF FONTANA, WALWORTH COUNTY, WISCONSIN

Work ordered by: Keefe Realty

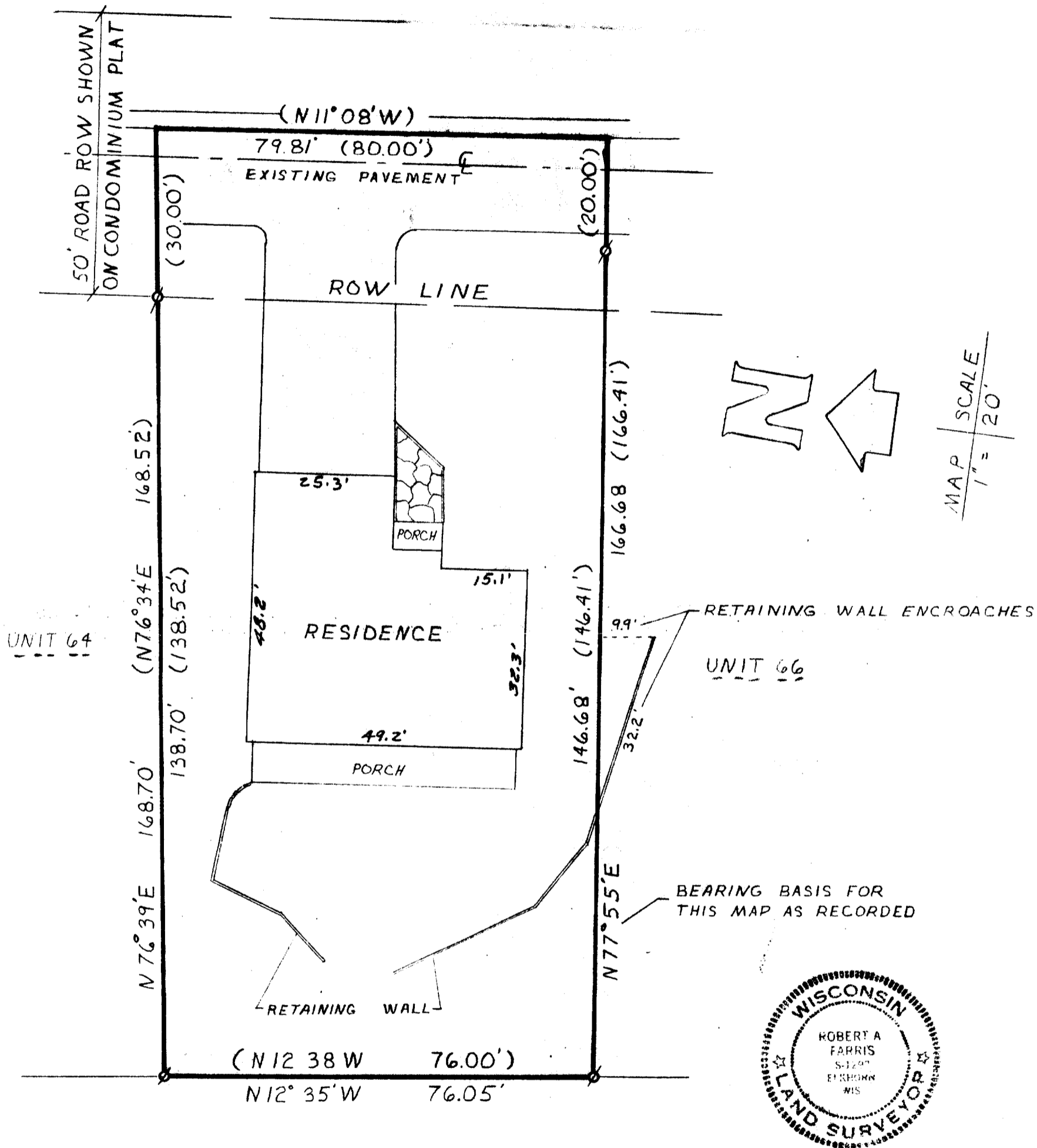

I hereby certify that I have surveyed the above-described property and that the above map is a true representation thereof and shows the size and location of the property, its exterior boundaries, the location of all visible structures and dimensions of all principal buildings thereon, boundary fences, apparent easements, roadways and visible encroachments, if any.
This survey is made for the use of the present owners of the property, and also those who purchase, mortgage, or guarantee the title thereto within one (1) year from the date hereof.

Robert A. Farris
DATED 10/8/85

LEGEND:

- Ø = iron pipe survey stake found
- = iron pipe survey stake set
- = concrete survey monument found
- (XXX) = record dimension

PROJ. #2484

SCDB-300065

5-626-F