

KOLB LAND CONSULTING, INC.  
 LAND SURVEYING • SUBDIVIDING • LAND PLANNING

929 WILLIAMS STREET LAKE GENEVA, WISCONSIN 53147 414-248-3697

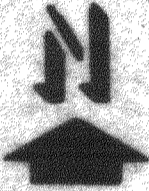
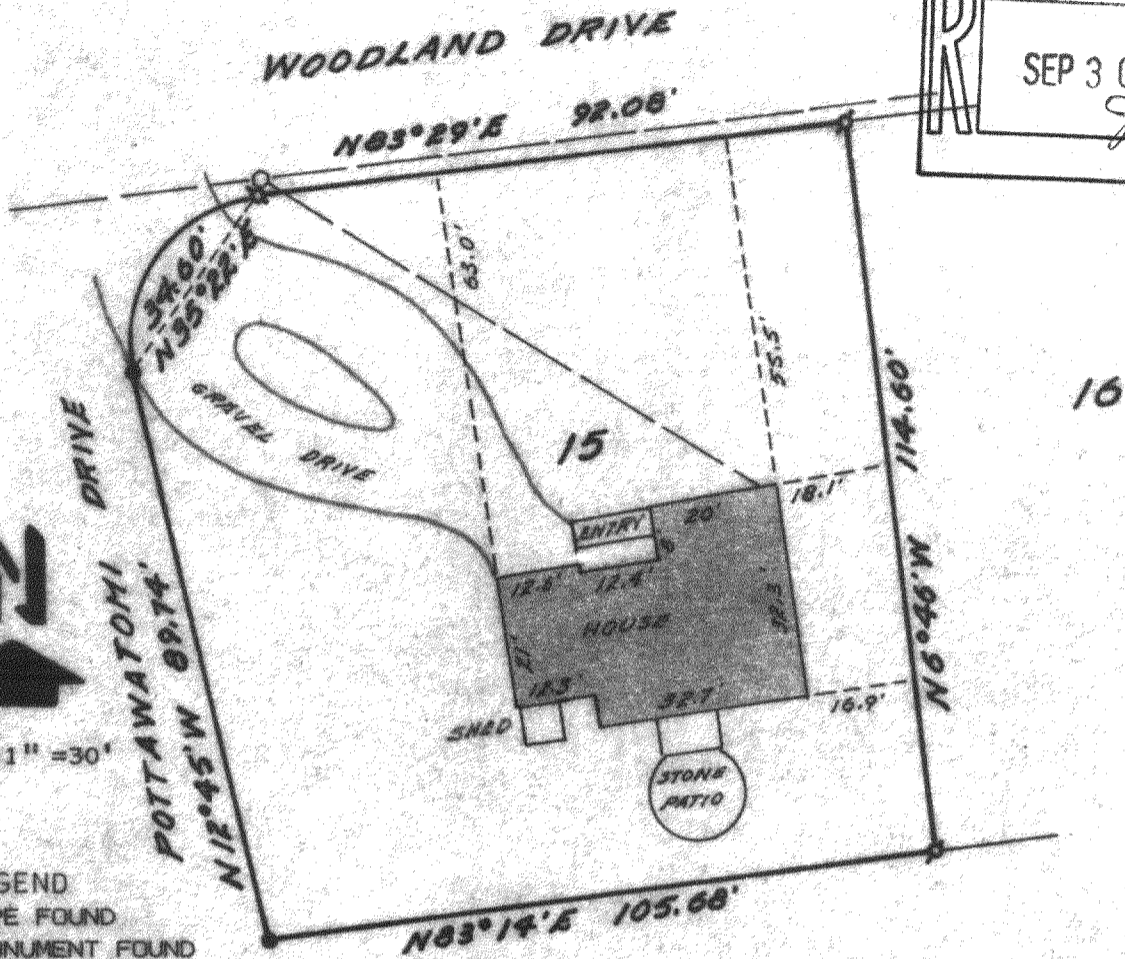
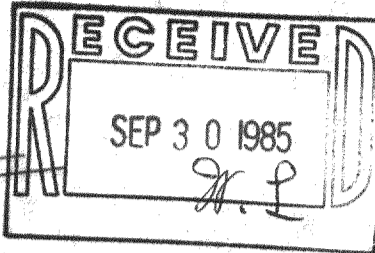

SCALE: 1" = 30'

- LEGEND
- ⊠ IRON PIPE FOUND
  - CONC. MONUMENT FOUND
  - UTILITY POLE
  - OVERHEAD UTILITY LINE

PLAT OF SURVEY OF  
 LOT 15, ADDITION E, COUNTRY CLUB ESTATES, LOCATED IN THE  
 NE 1/4 OF SECTION 23, T 1 N, R 16 E, VILLAGE OF FONTANA-  
 ON-GENEVA LAKE, WALWORTH COUNTY, WISCONSIN.

NOTE: BEARING ARE ASSUMED AS SHOWN ON THE RECORDED PLAT.

ORDERED BY:  
 ASSOCIATED MORTGAGE  
 744 NORTH 4TH STREET  
 SUITE 400  
 MILWAUKEE, WI. 53205

I HEREBY CERTIFY THAT I HAVE SURVEYED THE ABOVE DESCRIBED PROPERTY AND THAT THE ABOVE MAP IS A TRUE REPRESENTATION THEREOF AND SHOWS THE SIZE AND LOCATION OF THE PROPERTY, ITS EXTERIOR BOUNDARIES, THE LOCATION OF ALL VISIBLE STRUCTURES AND DIMENSIONS OF ALL PRINCIPAL BUILDINGS THEREON, BOUNDARY FENCES, APPARENT EASEMENTS, ROADWAYS AND VISIBLE ENCROACHMENTS, IF ANY, TO THE BEST OF MY KNOWLEDGE AND BELIEF. THIS SURVEY IS MADE FOR THE USE OF THE PRESENT OWNERS OF THE PROPERTY, AND ALSO THOSE WHO PURCHASE, MORTGAGE, OR GUARANTEE THE TITLE THERETO WITHIN ONE (1) YEAR FROM THE DATE HEREOF.

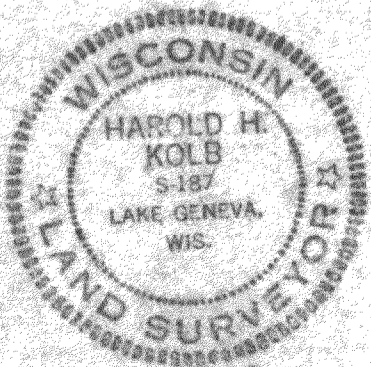

*Harold H. Kolb*

HAROLD H. KOLB  
 WISCONSIN REGISTERED LAND SURVEYOR, 5-187  
 DATE MAY 30, 1985  
 REVISED \_\_\_\_\_  
 REVISED \_\_\_\_\_

SCT E-15

FONT-SCTE-15 5-625-K