

DUNHAM SURVEYING, S.C.
 SURVEYING & SUBDIVIDING
 DELAVAN, WISCONSIN 53115

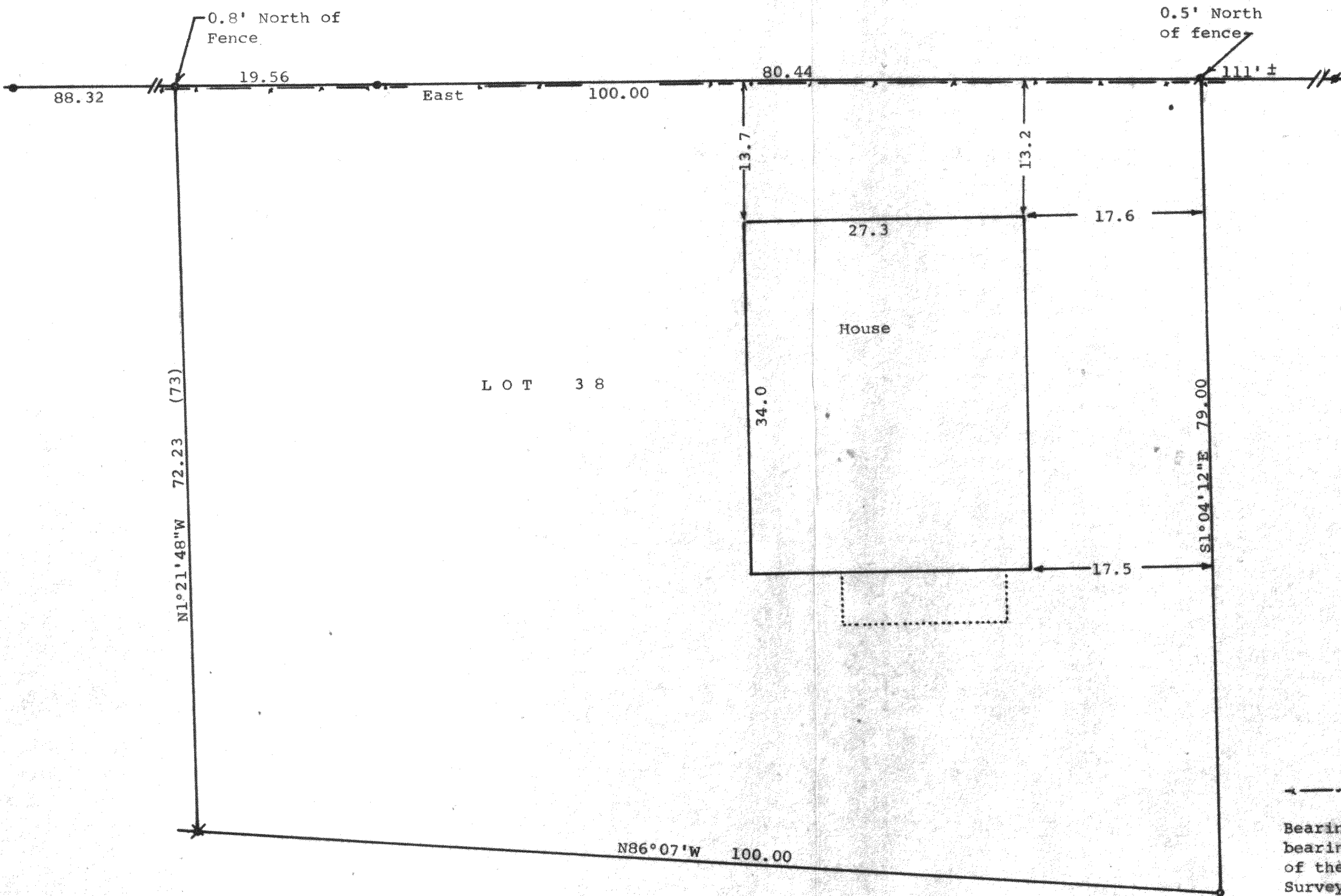
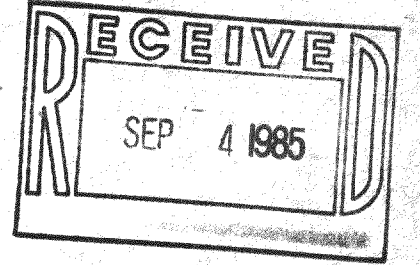

Scale - 1" = 10'
 ● = 11/16" Iron Rod Found
 ⚭ = 1" Iron Pipe Found
 ✕ = 1" Iron Pipe Found 1.3' below ground. Set 3/4" X 24" Iron Pipe at ground level
 ○ = 3/4" X 3" Iron Pipe Set
 — = Fence Line
 * = Stone Marker Found
 Bearings referenced to the assumed bearing of East along the north line of the property.
 Survey ordered by: W. B. Browning
 Pontana, WI
 53125
 (0.00) = Recorded distance

HOME

AVENUE

STATE OF WISCONSIN)
 COUNTY OF WALWORTH) SS

I, George T. Dunham, Surveyor, certify that I have surveyed the property described as follows:

Lot 38 in Buena Vista, a subdivision located in Sections 11 and 14, T 1 N, R 16 E, Village of Pontana-on-Geneva Lake, Walworth County, Wisconsin,

and that the map shown above is a true representation thereof and shows the size and location of the property, its exterior boundaries, the location of all visible structures and dimensions of all principal buildings thereon, boundary fences, apparent easements, roadways and visible encroachments, if any, and that I have surveyed the property hereon described according to the official records, to the best of my knowledge and belief.

August 13, 1985

George T. Dunham
 George T. Dunham, Surveyor

