

KOLB LAND CONSULTING, INC.
LAND SURVEYING • SUBDIVIDING • LAND PLANNING

LAKE GENEVA, WISCONSIN 53147

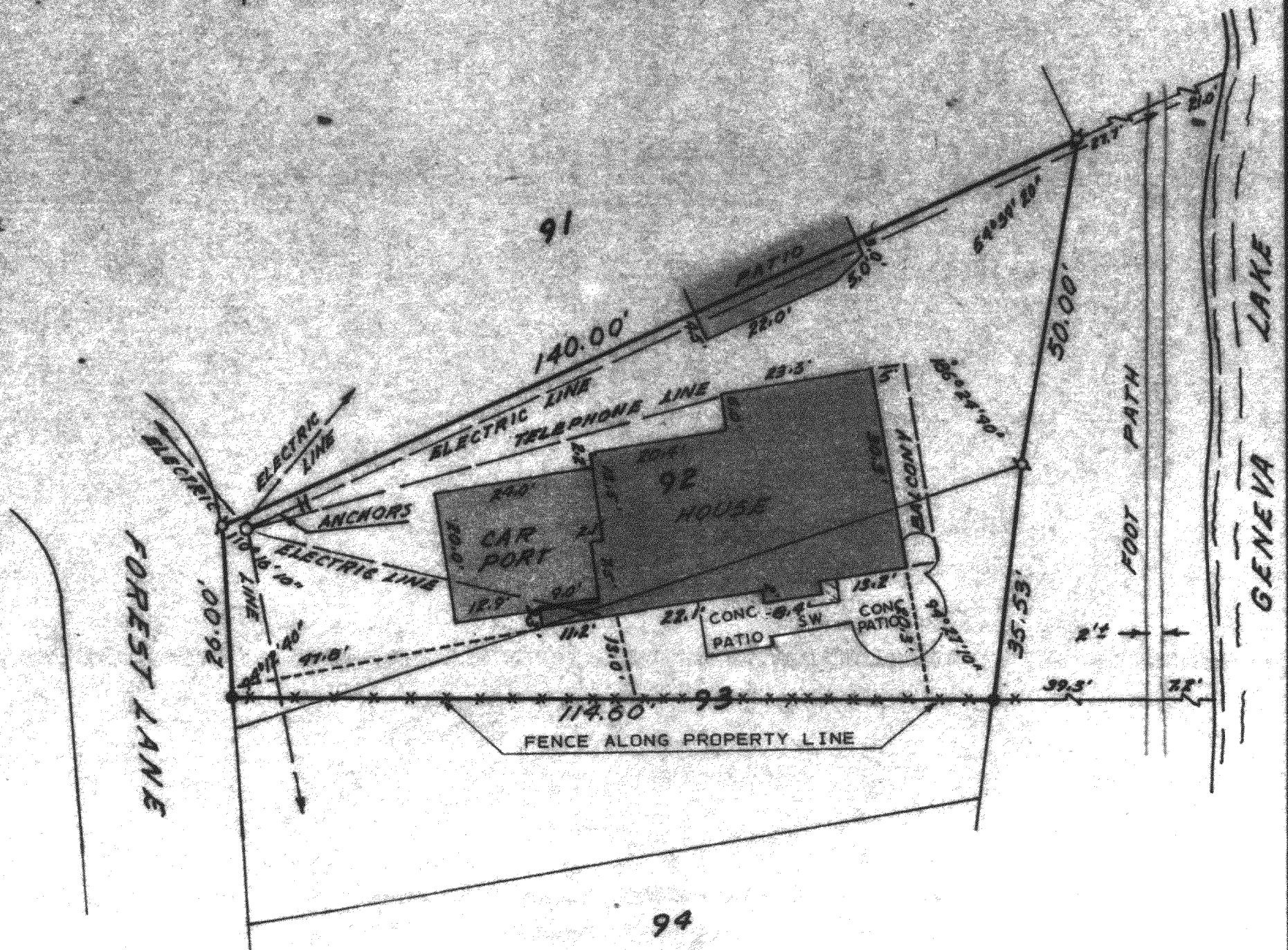
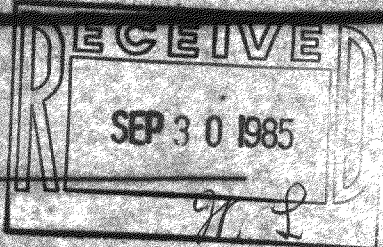

PLAT OF SURVEY OF
LOT 92 AND PART OF LOT 93, BUENA VISTA SUBDIVISION, VILLAGE OF FONTANA-ON-GENEVA-
LAKE, WALWORTH COUNTY, WISCONSIN.

ORDERED BY: KEEFE REAL ESTATE, INC.
HIGHWAY 67
WALWORTH, WI. 53184

AUGUST 26, 1985 - RELOCATED ALL CORNERS SHOWN

Harold H. Kolb
HAROLD H. KOLB

I HEREBY CERTIFY THAT I HAVE SURVEYED THE ABOVE DESCRIBED PROPERTY AND THAT THE ABOVE MAP IS A TRUE REPRESENTATION THEREOF AND SHOWS THE SIZE AND LOCATION OF THE PROPERTY, IT'S EXTERIOR BOUNDARIES, THE LOCATION OF ALL VISIBLE STRUCTURES AND DIMENSIONS OF ALL PRINCIPAL BUILDINGS THEREON, BOUNDARY FENCES, APPARENT EASEMENTS, ROADWAYS AND VISIBLE ENCROACHMENTS, IF ANY.

THIS SURVEY IS MADE FOR THE USE OF THE PRESENT OWNERS OF THE PROPERTY, AND ALSO THOSE WHO PURCHASE, MORTGAGE, OR GUARANTEE THE TITLE THERETO WITHIN ONE (1) YEAR FROM THE DATE HEREOF.

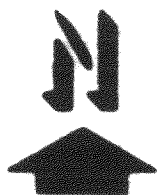

SCALE: 1"=20'

- LEGEND
- ⊠ IRON PIPE FOUND
 - CONCRETE MONUMENT FOUND
 - UTILITY POLE
 - SW SIDE WALK



Harold H. Kolb

WISCONSIN REGISTERED LAND SURVEYOR, S-187

DATE JANUARY 18, 1983

REVISED AUGUST 26, 1985

SBV-00066